

SYNC MASTER=MASTER		SYNC DATE=N/A	
PAGE TITLE			
System Block Diagram			
DRAWING NUMBER		SIZE	
051-7845		D	
REVISION		A.0.0	
BRANCH			
PAGE		2 OF 110	
SHEET			
NOTICE OF PROPRIETARY PROPERTY: THE INFORMATION CONTAINED HEREIN IS THE PROPRIETARY PROPERTY OF APPLE COMPUTER, INC. THE POSSESSOR AGREES TO THE FOLLOWING: I TO MAINTAIN THIS DOCUMENT IN CONFIDENCE II NOT TO REPRODUCE OR COPY IT III NOT TO REVEAL OR PUBLISH IT IN WHOLE OR PART IV ALL RIGHTS RESERVED			

8		7		6		5		4		3		2		1																																																																																																																																																																																												
<div><div><div>BOM Variants</div><table><tr><th>BOM NUMBER</th><th>BOM NAME</th><th>BOM OPTIONS</th></tr><tr><td>630-9768</td><td>PCBA,MLB,GOOD,K22</td><td>K22,2P80GHZ_CPU,BASIC,IG</td></tr><tr><td>639-0036</td><td>PCBA,2.8 GHZ CPU,MXM,K22</td><td>K22,2P80GHZ_CPU,BASIC,MXM,K22_MXM</td></tr><tr><td>639-0392</td><td>PCBA,2.8 GHZ-2M CPU,IG,K22</td><td>K22,2P80GHZ_2M_CPU,BASIC,IG</td></tr><tr><td>639-0393</td><td>PCBA,2.8 GHZ-2M CPU,MXM,K22</td><td>K22,2P80GHZ_2M_CPU,BASIC,MXM,K22_MXM</td></tr><tr><td>639-0184</td><td>PCBA,2.93 GHZ CPU,IG,K22</td><td>K22,2P93GHZ_CPU,BASIC,IG</td></tr><tr><td>639-0186</td><td>PCBA,2.93 GHZ CPU,MXM,K22</td><td>K22,2P93GHZ_CPU,BASIC,MXM,K22_MXM</td></tr><tr><td>639-0037</td><td>PCBA,3.0 GHZ CPU,IG,K22</td><td>K22,3P0GHZ_CPU,BASIC,IG</td></tr><tr><td>630-9878</td><td>PCBA,MLB,CTO,K22</td><td>K22,3P0GHZ_CPU,BASIC,MXM,K22_MXM</td></tr><tr><td>639-0183</td><td>PCBA,3.06 GHZ CPU,IG,K22(Investigation)</td><td>K22,3P06GHZ_CPU,BASIC,IG</td></tr><tr><td>639-0511</td><td>PCBA,MLB,3.06GHZ,MXM,K22</td><td>K22,3P06GHZ_CPU,BASIC,MXM,K22_MXM</td></tr><tr><td>639-0510</td><td>PCBA,MLB,3.16GHZ,IG,K22</td><td>K22,3P16GHZ_CPU,BASIC,IG</td></tr><tr><td>639-0324</td><td>PCBA,MLB,3.16GHZ,MXM,K22</td><td>K22,3P16GHZ_CPU,BASIC,MXM,K22_MXM</td></tr><tr><td>639-0206</td><td>PCBA,MLB,3.33GHZ,IG,K22</td><td>K22,3P33GHZ_CPU,BASIC,IG</td></tr><tr><td>639-0207</td><td>PCBA,MLB,3.33GHZ,MXM,K22</td><td>K22,3P33GHZ_CPU,BASIC,MXM,K22_MXM</td></tr><tr><td>607-4426</td><td>PCBA,MLB,DEV,K22</td><td>DEVELOPMENT,DEV_GROUP</td></tr></table></div><div><div>BOM GROUPS</div><table><tr><th>BOM GROUP</th><th>BOM OPTIONS</th></tr><tr><td>BASIC</td><td>COMMON,ALTERNATE,MCP7A,XDP,BETTER,MCP_ISL9563A,MLB_PNL_PWR,PRODUCTION</td></tr><tr><td>MCP7A</td><td>BOOT_MODE_USER,MEMRESET_HW,MEMRESET_MCP</td></tr><tr><td>DEV_GROUP</td><td>XDP_CONN,LPCPLUS,VREFMRGN,MCP_PWR_SENSE,MCP_CPU_TDIODE,PECI_SMB,MOJOMUX</td></tr></table></div><div><div>BOARD STACK-UP</div><table><tr><td>TOP</td><td>SIGNAL</td></tr><tr><td>2</td><td>GROUND</td></tr><tr><td>3</td><td>SIGNAL</td></tr><tr><td>4</td><td>POWER</td></tr><tr><td>5</td><td>POWER</td></tr><tr><td>6</td><td>SIGNAL</td></tr><tr><td>7</td><td>GROUND</td></tr><tr><td>BOTTOM</td><td>SIGNAL</td></tr></table></div></div> <div><div>COMMON</div><table><tr><th>PART#</th><th>QTY</th><th>DESCRIPTION</th><th>REFERENCE DESIGNATOR(S)</th><th>CRITICAL</th><th>BOM OPTION</th></tr><tr><td>338S0731</td><td>1</td><td>IC,GMCP,MCP7A-JA,B03,35X35MM,BGA1437,DT</td><td>U1400</td><td>CRITICAL</td><td>IG</td></tr><tr><td>338S0732</td><td>1</td><td>IC,MCP,MCP7A-DA,B03,35X35MM,BGA1437,DT</td><td>U1400</td><td>CRITICAL</td><td>MXM</td></tr><tr><td>341T0170</td><td>1</td><td>IC,EFT_BOOTROM,K22/K23</td><td>U6100</td><td>CRITICAL</td><td></td></tr><tr><td>338S0765</td><td>1</td><td>IC,XIO2211ZAY,1394B,167BGA</td><td>U4100</td><td>CRITICAL</td><td></td></tr><tr><td>338S0694</td><td>1</td><td>IC,RTL8251CA,GIGE TRANSCEIVER, 48P TQFP</td><td>U3700</td><td>CRITICAL</td><td></td></tr><tr><td>825-7122</td><td>1</td><td>MLB LABEL,48.0X4.8</td><td>X14</td><td>CRITICAL</td><td></td></tr></table></div> <div><div>CPUS</div><table><tr><th>PART#</th><th>QTY</th><th>DESCRIPTION</th><th>REFERENCE DESIGNATOR(S)</th><th>CRITICAL</th><th>BOM OPTION</th></tr><tr><td>337S3745</td><td>1</td><td>WLP,QXXX,QS,2.80G,65W,1066,R0,3M,LGA</td><td>CPU</td><td>CRITICAL</td><td>2P80GHZ_CPU</td></tr><tr><td>337S3742</td><td>1</td><td>WLP,SLB9J,PRQ,2.83G,65W,1333,R0,6M,LGA</td><td>CPU</td><td>CRITICAL</td><td>2P83GHZ_CPU</td></tr><tr><td>337S3726</td><td>1</td><td>WLP,SLB9J,PRQ,3.0G,65W,1333,R0,6M,LGA</td><td>CPU</td><td>CRITICAL</td><td>3P0GHZ_CPU</td></tr><tr><td>337S3715</td><td>1</td><td>WLP,SLB9K,PRQ,3.16G,65W,1333,R0,6M,LGA</td><td>CPU</td><td>CRITICAL</td><td>3P16GHZ_CPU</td></tr><tr><td>337S3727</td><td>1</td><td>WLP,SLB9L,PRQ,3.33G,65W,1333,R0,6M,LGA</td><td>CPU</td><td>CRITICAL</td><td>3P33GHZ_CPU</td></tr><tr><td>337S3807</td><td>1</td><td>WLP,SLB9L,PRQ,2.93G,65W,1333,R0,6M,LGA</td><td>CPU</td><td>CRITICAL</td><td>2P93GHZ_CPU</td></tr><tr><td>337S3765</td><td>1</td><td>WLP,SLB9L,PRQ,3.06G,65W,1333,R0,6M,LGA</td><td>CPU</td><td>CRITICAL</td><td>3P06GHZ_CPU</td></tr><tr><td>337S3804</td><td>1</td><td>WLP,SL0U9,PRQ,2.80G,65W,1066,R0,2M,LGA</td><td>CPU</td><td>CRITICAL</td><td>2P80GHZ_2M_CPU</td></tr></table></div> <div><div>K22 PARTS</div><table><tr><th>PART#</th><th>QTY</th><th>DESCRIPTION</th><th>REFERENCE DESIGNATOR(S)</th><th>CRITICAL</th><th>BOM OPTION</th></tr><tr><td>051-7845</td><td>1</td><td>SCH,K22,MLB</td><td>SCH1</td><td></td><td>K22</td></tr><tr><td>820-2494</td><td>1</td><td>PCBF,K22,MLB</td><td>MLB1</td><td></td><td>K22</td></tr><tr><td>341T0168</td><td>1</td><td>IC,SMC,K22</td><td>U4900</td><td>CRITICAL</td><td>K22</td></tr></table></div> <div><div>ALTERNATES</div><table><tr><th>PART NUMBER</th><th>ALTERNATE FOR PART NUMBER</th><th>BOM OPTION</th><th>REF DES</th><th>COMMENTS:</th></tr><tr><td>127S0111</td><td>127S0060</td><td></td><td>C6211</td><td>AUDIO, NEED QUAL</td></tr></table></div>	BOM NUMBER	BOM NAME	BOM OPTIONS	630-9768	PCBA,MLB,GOOD,K22	K22,2P80GHZ_CPU,BASIC,IG	639-0036	PCBA,2.8 GHZ CPU,MXM,K22	K22,2P80GHZ_CPU,BASIC,MXM,K22_MXM	639-0392	PCBA,2.8 GHZ-2M CPU,IG,K22	K22,2P80GHZ_2M_CPU,BASIC,IG	639-0393	PCBA,2.8 GHZ-2M CPU,MXM,K22	K22,2P80GHZ_2M_CPU,BASIC,MXM,K22_MXM	639-0184	PCBA,2.93 GHZ CPU,IG,K22	K22,2P93GHZ_CPU,BASIC,IG	639-0186	PCBA,2.93 GHZ CPU,MXM,K22	K22,2P93GHZ_CPU,BASIC,MXM,K22_MXM	639-0037	PCBA,3.0 GHZ CPU,IG,K22	K22,3P0GHZ_CPU,BASIC,IG	630-9878	PCBA,MLB,CTO,K22	K22,3P0GHZ_CPU,BASIC,MXM,K22_MXM	639-0183	PCBA,3.06 GHZ CPU,IG,K22(Investigation)	K22,3P06GHZ_CPU,BASIC,IG	639-0511	PCBA,MLB,3.06GHZ,MXM,K22	K22,3P06GHZ_CPU,BASIC,MXM,K22_MXM	639-0510	PCBA,MLB,3.16GHZ,IG,K22	K22,3P16GHZ_CPU,BASIC,IG	639-0324	PCBA,MLB,3.16GHZ,MXM,K22	K22,3P16GHZ_CPU,BASIC,MXM,K22_MXM	639-0206	PCBA,MLB,3.33GHZ,IG,K22	K22,3P33GHZ_CPU,BASIC,IG	639-0207	PCBA,MLB,3.33GHZ,MXM,K22	K22,3P33GHZ_CPU,BASIC,MXM,K22_MXM	607-4426	PCBA,MLB,DEV,K22	DEVELOPMENT,DEV_GROUP	BOM GROUP	BOM OPTIONS	BASIC	COMMON,ALTERNATE,MCP7A,XDP,BETTER,MCP_ISL9563A,MLB_PNL_PWR,PRODUCTION	MCP7A	BOOT_MODE_USER,MEMRESET_HW,MEMRESET_MCP	DEV_GROUP	XDP_CONN,LPCPLUS,VREFMRGN,MCP_PWR_SENSE,MCP_CPU_TDIODE,PECI_SMB,MOJOMUX	TOP	SIGNAL	2	GROUND	3	SIGNAL	4	POWER	5	POWER	6	SIGNAL	7	GROUND	BOTTOM	SIGNAL	PART#	QTY	DESCRIPTION	REFERENCE DESIGNATOR(S)	CRITICAL	BOM OPTION	338S0731	1	IC,GMCP,MCP7A-JA,B03,35X35MM,BGA1437,DT	U1400	CRITICAL	IG	338S0732	1	IC,MCP,MCP7A-DA,B03,35X35MM,BGA1437,DT	U1400	CRITICAL	MXM	341T0170	1	IC,EFT_BOOTROM,K22/K23	U6100	CRITICAL		338S0765	1	IC,XIO2211ZAY,1394B,167BGA	U4100	CRITICAL		338S0694	1	IC,RTL8251CA,GIGE TRANSCEIVER, 48P TQFP	U3700	CRITICAL		825-7122	1	MLB LABEL,48.0X4.8	X14	CRITICAL		PART#	QTY	DESCRIPTION	REFERENCE DESIGNATOR(S)	CRITICAL	BOM OPTION	337S3745	1	WLP,QXXX,QS,2.80G,65W,1066,R0,3M,LGA	CPU	CRITICAL	2P80GHZ_CPU	337S3742	1	WLP,SLB9J,PRQ,2.83G,65W,1333,R0,6M,LGA	CPU	CRITICAL	2P83GHZ_CPU	337S3726	1	WLP,SLB9J,PRQ,3.0G,65W,1333,R0,6M,LGA	CPU	CRITICAL	3P0GHZ_CPU	337S3715	1	WLP,SLB9K,PRQ,3.16G,65W,1333,R0,6M,LGA	CPU	CRITICAL	3P16GHZ_CPU	337S3727	1	WLP,SLB9L,PRQ,3.33G,65W,1333,R0,6M,LGA	CPU	CRITICAL	3P33GHZ_CPU	337S3807	1	WLP,SLB9L,PRQ,2.93G,65W,1333,R0,6M,LGA	CPU	CRITICAL	2P93GHZ_CPU	337S3765	1	WLP,SLB9L,PRQ,3.06G,65W,1333,R0,6M,LGA	CPU	CRITICAL	3P06GHZ_CPU	337S3804	1	WLP,SL0U9,PRQ,2.80G,65W,1066,R0,2M,LGA	CPU	CRITICAL	2P80GHZ_2M_CPU	PART#	QTY	DESCRIPTION	REFERENCE DESIGNATOR(S)	CRITICAL	BOM OPTION	051-7845	1	SCH,K22,MLB	SCH1		K22	820-2494	1	PCBF,K22,MLB	MLB1		K22	341T0168	1	IC,SMC,K22	U4900	CRITICAL	K22	PART NUMBER	ALTERNATE FOR PART NUMBER	BOM OPTION	REF DES	COMMENTS:	127S0111	127S0060		C6211	AUDIO, NEED QUAL
BOM NUMBER	BOM NAME	BOM OPTIONS																																																																																																																																																																																																								
630-9768	PCBA,MLB,GOOD,K22	K22,2P80GHZ_CPU,BASIC,IG																																																																																																																																																																																																								
639-0036	PCBA,2.8 GHZ CPU,MXM,K22	K22,2P80GHZ_CPU,BASIC,MXM,K22_MXM																																																																																																																																																																																																								
639-0392	PCBA,2.8 GHZ-2M CPU,IG,K22	K22,2P80GHZ_2M_CPU,BASIC,IG																																																																																																																																																																																																								
639-0393	PCBA,2.8 GHZ-2M CPU,MXM,K22	K22,2P80GHZ_2M_CPU,BASIC,MXM,K22_MXM																																																																																																																																																																																																								
639-0184	PCBA,2.93 GHZ CPU,IG,K22	K22,2P93GHZ_CPU,BASIC,IG																																																																																																																																																																																																								
639-0186	PCBA,2.93 GHZ CPU,MXM,K22	K22,2P93GHZ_CPU,BASIC,MXM,K22_MXM																																																																																																																																																																																																								
639-0037	PCBA,3.0 GHZ CPU,IG,K22	K22,3P0GHZ_CPU,BASIC,IG																																																																																																																																																																																																								
630-9878	PCBA,MLB,CTO,K22	K22,3P0GHZ_CPU,BASIC,MXM,K22_MXM																																																																																																																																																																																																								
639-0183	PCBA,3.06 GHZ CPU,IG,K22(Investigation)	K22,3P06GHZ_CPU,BASIC,IG																																																																																																																																																																																																								
639-0511	PCBA,MLB,3.06GHZ,MXM,K22	K22,3P06GHZ_CPU,BASIC,MXM,K22_MXM																																																																																																																																																																																																								
639-0510	PCBA,MLB,3.16GHZ,IG,K22	K22,3P16GHZ_CPU,BASIC,IG																																																																																																																																																																																																								
639-0324	PCBA,MLB,3.16GHZ,MXM,K22	K22,3P16GHZ_CPU,BASIC,MXM,K22_MXM																																																																																																																																																																																																								
639-0206	PCBA,MLB,3.33GHZ,IG,K22	K22,3P33GHZ_CPU,BASIC,IG																																																																																																																																																																																																								
639-0207	PCBA,MLB,3.33GHZ,MXM,K22	K22,3P33GHZ_CPU,BASIC,MXM,K22_MXM																																																																																																																																																																																																								
607-4426	PCBA,MLB,DEV,K22	DEVELOPMENT,DEV_GROUP																																																																																																																																																																																																								
BOM GROUP	BOM OPTIONS																																																																																																																																																																																																									
BASIC	COMMON,ALTERNATE,MCP7A,XDP,BETTER,MCP_ISL9563A,MLB_PNL_PWR,PRODUCTION																																																																																																																																																																																																									
MCP7A	BOOT_MODE_USER,MEMRESET_HW,MEMRESET_MCP																																																																																																																																																																																																									
DEV_GROUP	XDP_CONN,LPCPLUS,VREFMRGN,MCP_PWR_SENSE,MCP_CPU_TDIODE,PECI_SMB,MOJOMUX																																																																																																																																																																																																									
TOP	SIGNAL																																																																																																																																																																																																									
2	GROUND																																																																																																																																																																																																									
3	SIGNAL																																																																																																																																																																																																									
4	POWER																																																																																																																																																																																																									
5	POWER																																																																																																																																																																																																									
6	SIGNAL																																																																																																																																																																																																									
7	GROUND																																																																																																																																																																																																									
BOTTOM	SIGNAL																																																																																																																																																																																																									
PART#	QTY	DESCRIPTION	REFERENCE DESIGNATOR(S)	CRITICAL	BOM OPTION																																																																																																																																																																																																					
338S0731	1	IC,GMCP,MCP7A-JA,B03,35X35MM,BGA1437,DT	U1400	CRITICAL	IG																																																																																																																																																																																																					
338S0732	1	IC,MCP,MCP7A-DA,B03,35X35MM,BGA1437,DT	U1400	CRITICAL	MXM																																																																																																																																																																																																					
341T0170	1	IC,EFT_BOOTROM,K22/K23	U6100	CRITICAL																																																																																																																																																																																																						
338S0765	1	IC,XIO2211ZAY,1394B,167BGA	U4100	CRITICAL																																																																																																																																																																																																						
338S0694	1	IC,RTL8251CA,GIGE TRANSCEIVER, 48P TQFP	U3700	CRITICAL																																																																																																																																																																																																						
825-7122	1	MLB LABEL,48.0X4.8	X14	CRITICAL																																																																																																																																																																																																						
PART#	QTY	DESCRIPTION	REFERENCE DESIGNATOR(S)	CRITICAL	BOM OPTION																																																																																																																																																																																																					
337S3745	1	WLP,QXXX,QS,2.80G,65W,1066,R0,3M,LGA	CPU	CRITICAL	2P80GHZ_CPU																																																																																																																																																																																																					
337S3742	1	WLP,SLB9J,PRQ,2.83G,65W,1333,R0,6M,LGA	CPU	CRITICAL	2P83GHZ_CPU																																																																																																																																																																																																					
337S3726	1	WLP,SLB9J,PRQ,3.0G,65W,1333,R0,6M,LGA	CPU	CRITICAL	3P0GHZ_CPU																																																																																																																																																																																																					
337S3715	1	WLP,SLB9K,PRQ,3.16G,65W,1333,R0,6M,LGA	CPU	CRITICAL	3P16GHZ_CPU																																																																																																																																																																																																					
337S3727	1	WLP,SLB9L,PRQ,3.33G,65W,1333,R0,6M,LGA	CPU	CRITICAL	3P33GHZ_CPU																																																																																																																																																																																																					
337S3807	1	WLP,SLB9L,PRQ,2.93G,65W,1333,R0,6M,LGA	CPU	CRITICAL	2P93GHZ_CPU																																																																																																																																																																																																					
337S3765	1	WLP,SLB9L,PRQ,3.06G,65W,1333,R0,6M,LGA	CPU	CRITICAL	3P06GHZ_CPU																																																																																																																																																																																																					
337S3804	1	WLP,SL0U9,PRQ,2.80G,65W,1066,R0,2M,LGA	CPU	CRITICAL	2P80GHZ_2M_CPU																																																																																																																																																																																																					
PART#	QTY	DESCRIPTION	REFERENCE DESIGNATOR(S)	CRITICAL	BOM OPTION																																																																																																																																																																																																					
051-7845	1	SCH,K22,MLB	SCH1		K22																																																																																																																																																																																																					
820-2494	1	PCBF,K22,MLB	MLB1		K22																																																																																																																																																																																																					
341T0168	1	IC,SMC,K22	U4900	CRITICAL	K22																																																																																																																																																																																																					
PART NUMBER	ALTERNATE FOR PART NUMBER	BOM OPTION	REF DES	COMMENTS:																																																																																																																																																																																																						
127S0111	127S0060		C6211	AUDIO, NEED QUAL																																																																																																																																																																																																						

SYNC MASTER=MASTER

SYNC DATE=N/A

BOM Configuration

Apple Inc.

051-7845

A.0.0

4 OF 110

NOTICE OF PROPRIETARY PROPERTY:
THE INFORMATION CONTAINED HEREIN IS THE PROPRIETARY PROPERTY OF APPLE COMPUTER, INC. THE POSSESSOR AGREES TO THE FOLLOWING:
I TO MAINTAIN THIS DOCUMENT IN CONFIDENCE
II NOT TO REPRODUCE OR COPY IT
III NOT TO REVEAL OR PUBLISH IT IN WHOLE OR PART
IV ALL RIGHTS RESERVED

<CURRENT DESIGN SHEET> OF <TOTAL DESIGN SHEETS>

	8	7	6	5	4	3	2	1	
D									D
C									C
B									B
A									A
	8	7	6	5	4	3	2	1	

SYNC MASTER=MASTER

SYNC DATE=N/A

BLANK PAGE

 Apple Inc.

051-7845

D

REVISION

A.0.0

NOTICE OF PROPRIETARY PROPERTY:
THE INFORMATION CONTAINED HEREIN IS THE PROPRIETARY PROPERTY OF APPLE COMPUTER, INC. THE POSSESSOR AGREES TO THE FOLLOWING:
I TO MAINTAIN THIS DOCUMENT IN CONFIDENCE
II NOT TO REPRODUCE OR COPY IT
III NOT TO REVEAL OR PUBLISH IT IN WHOLE OR PART
IV ALL RIGHTS RESERVED

PAGE

5 OF 110

SHEET

<CURRENT DESIGN SHEET> OF <TOTAL DESIGN SHEETS>

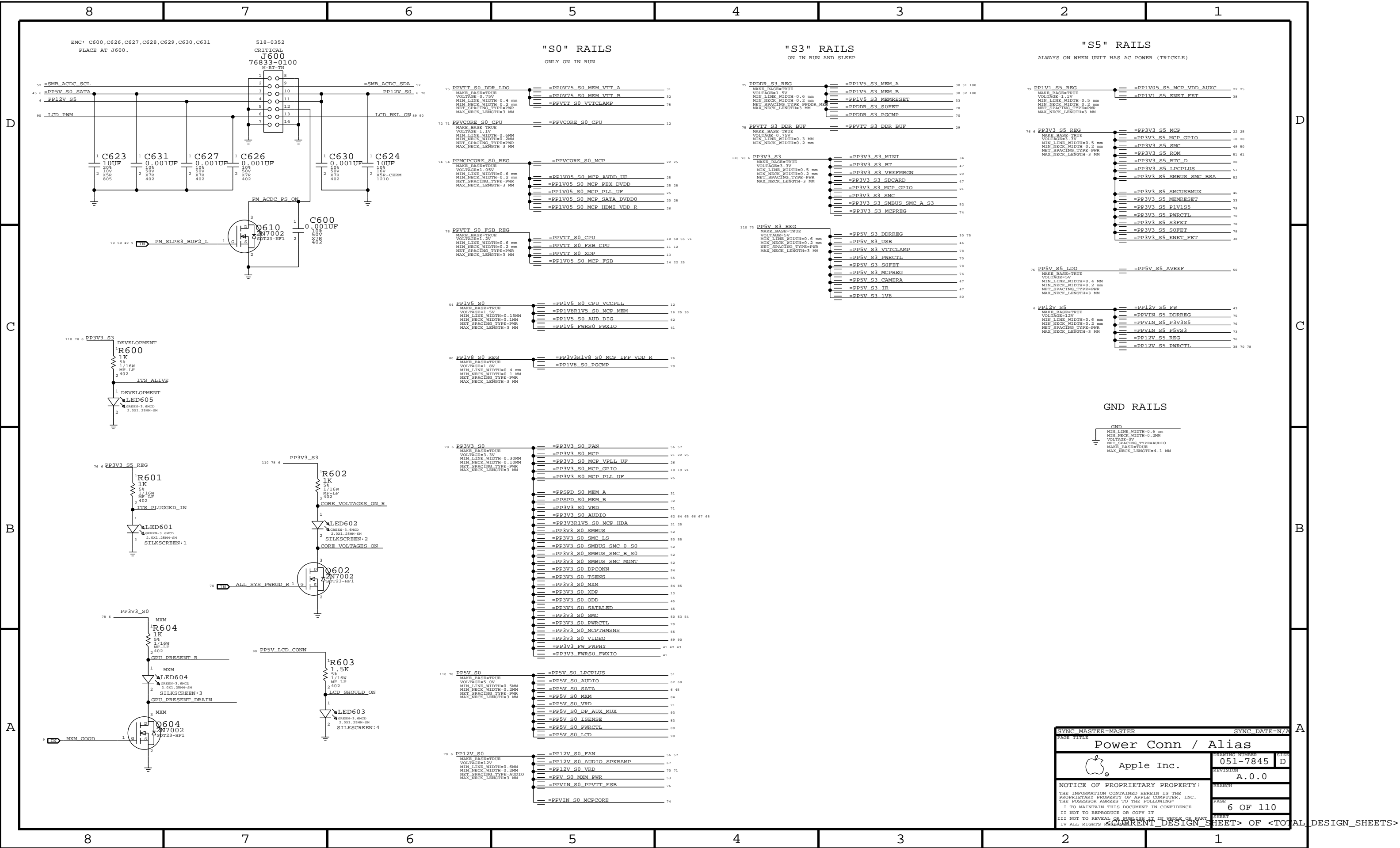

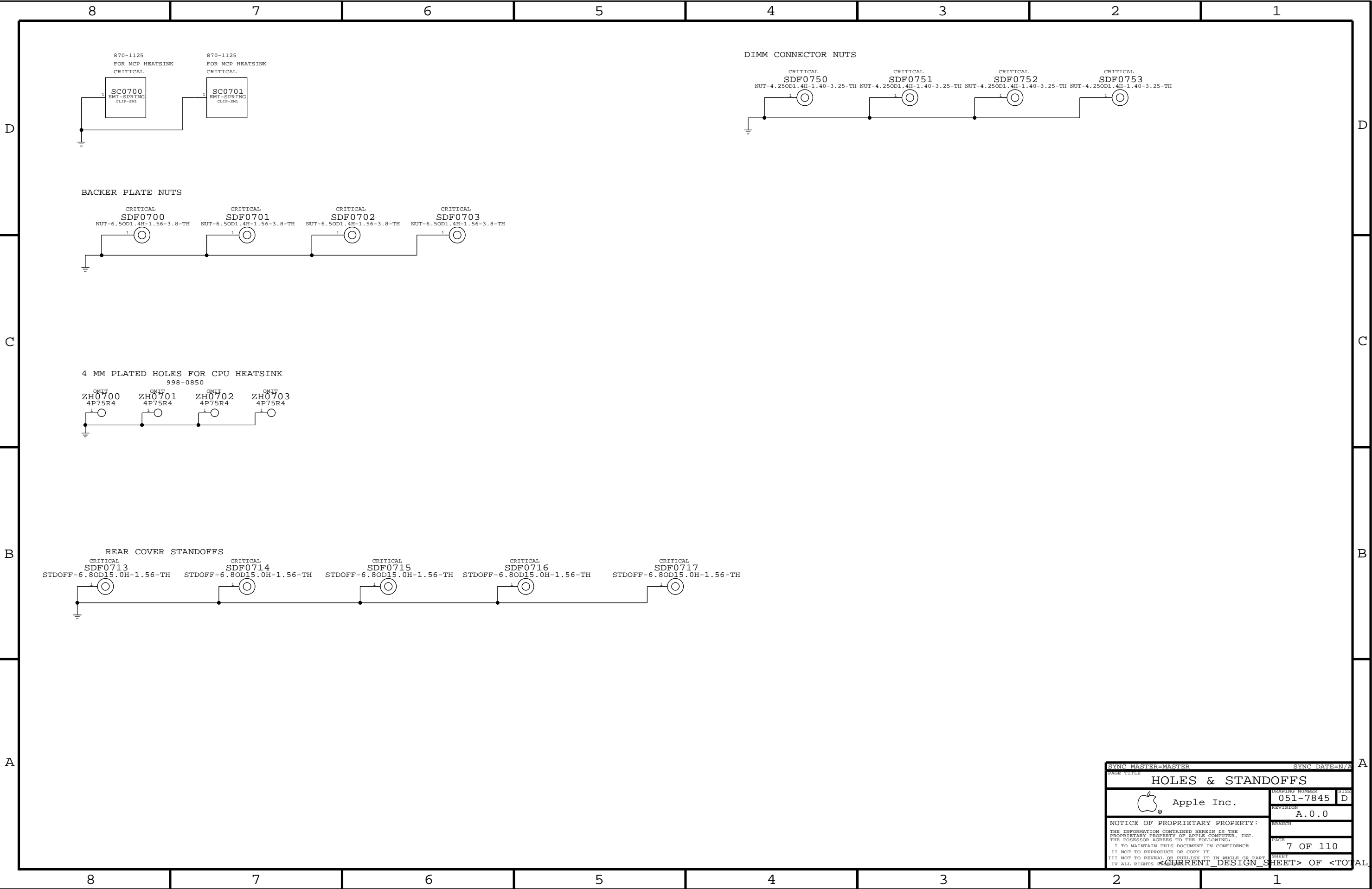

SIGNAL ALIAS

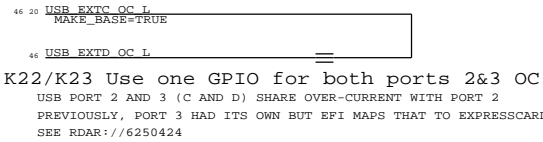
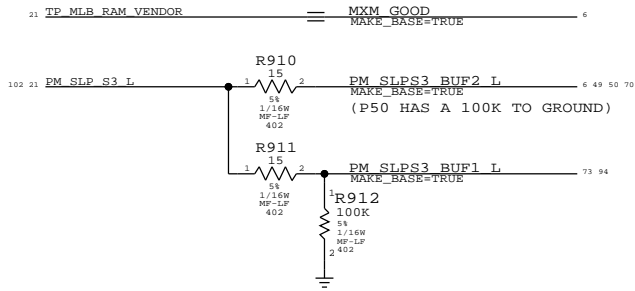

PEG Slot Support

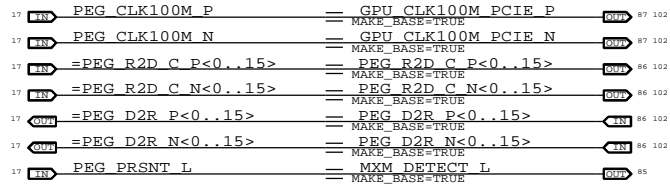

DisplayPort / TMDS Support

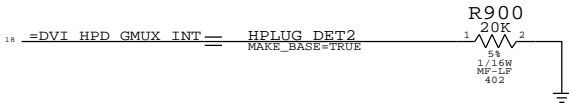
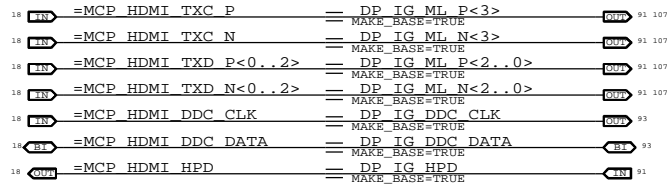

MCP79 PCIe PRSENT# Straps

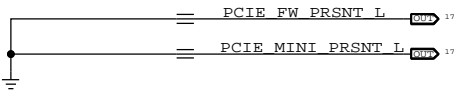

Audio Mux aliasing

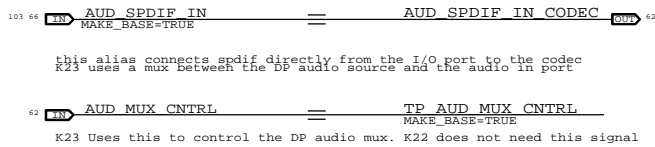

Platform Reset Connections

LPC Reset (Unbuffered)

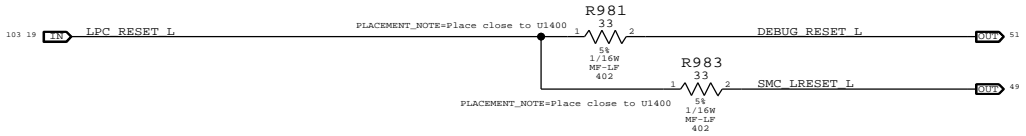

PCIE Reset (Unbuffered)

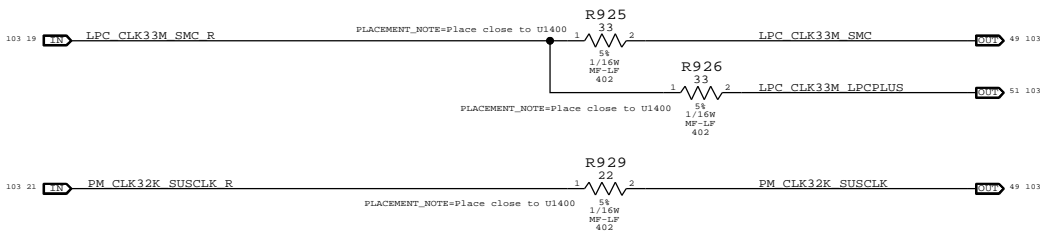
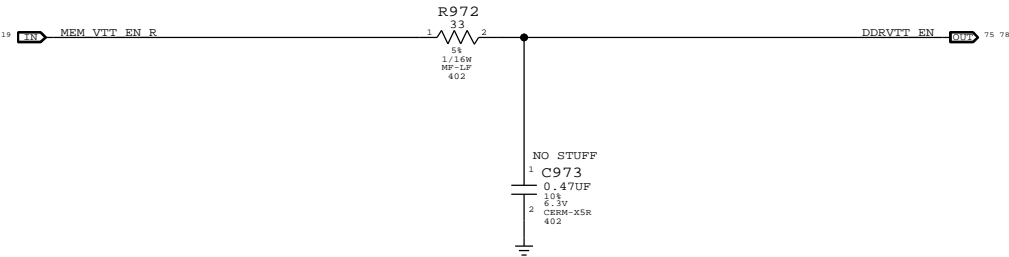
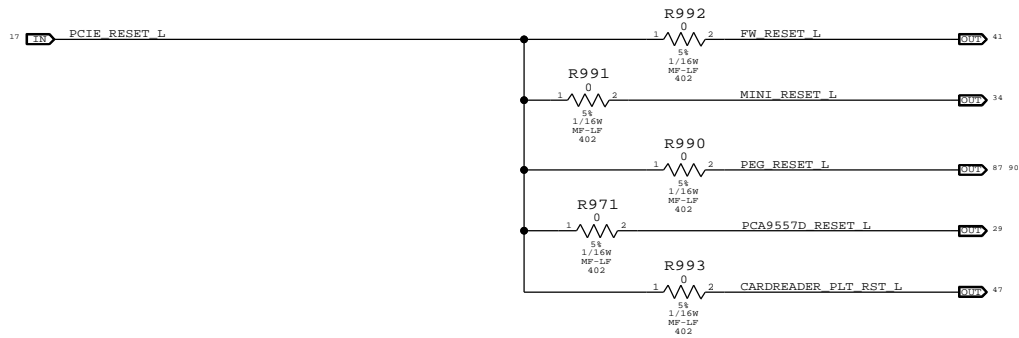

MCP_CPUVDD_EN WILL ASSERT AFTER MCP_PS_PWRGD IS UP

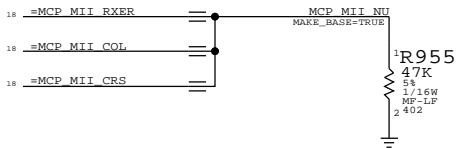
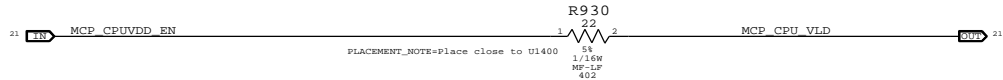

SYNC MASTER=MASTER		SYNC DATE=N/A	
PAGE TITLE			
SIGNAL ALIASES		DRAWING NUMBER	SHEET
Apple Inc.		051-7845	D
		REVISION	A.0.0
		BRANCH	
		PAGE	9 OF 110
		SHEET	
NOTICE OF PROPRIETARY PROPERTY: THE INFORMATION CONTAINED HEREIN IS THE PROPRIETARY PROPERTY OF APPLE COMPUTER, INC. THE POSSESSOR AGREES TO THE FOLLOWING: I TO MAINTAIN THIS DOCUMENT IN CONFIDENCE II NOT TO REPRODUCE OR COPY IT III NOT TO REVEAL OR PUBLISH IT IN WHOLE OR PART IV ALL RIGHTS RESERVED		CURRENT DESIGN SHEET> OF <TOTAL DESIGN SHEETS>	

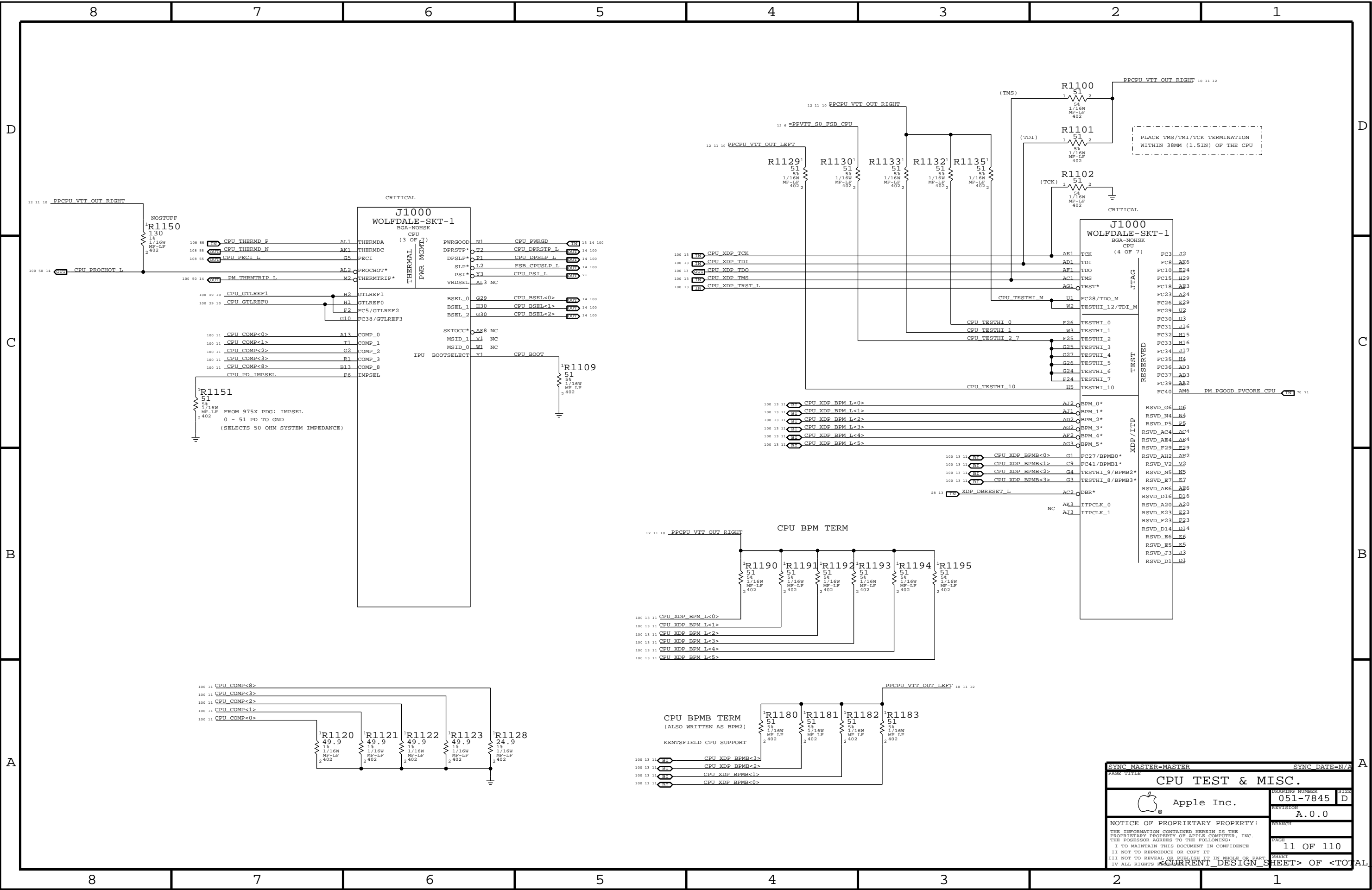



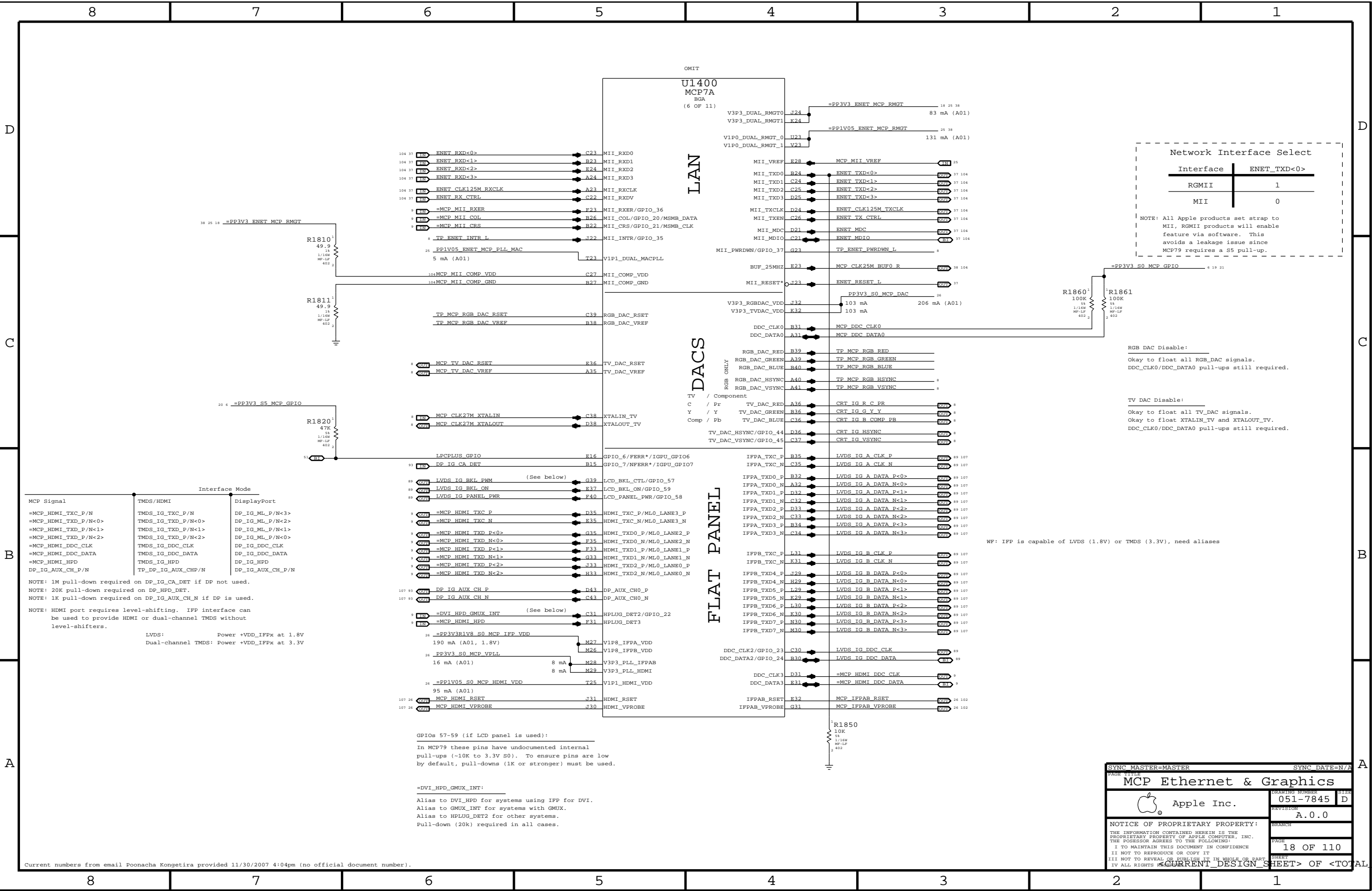

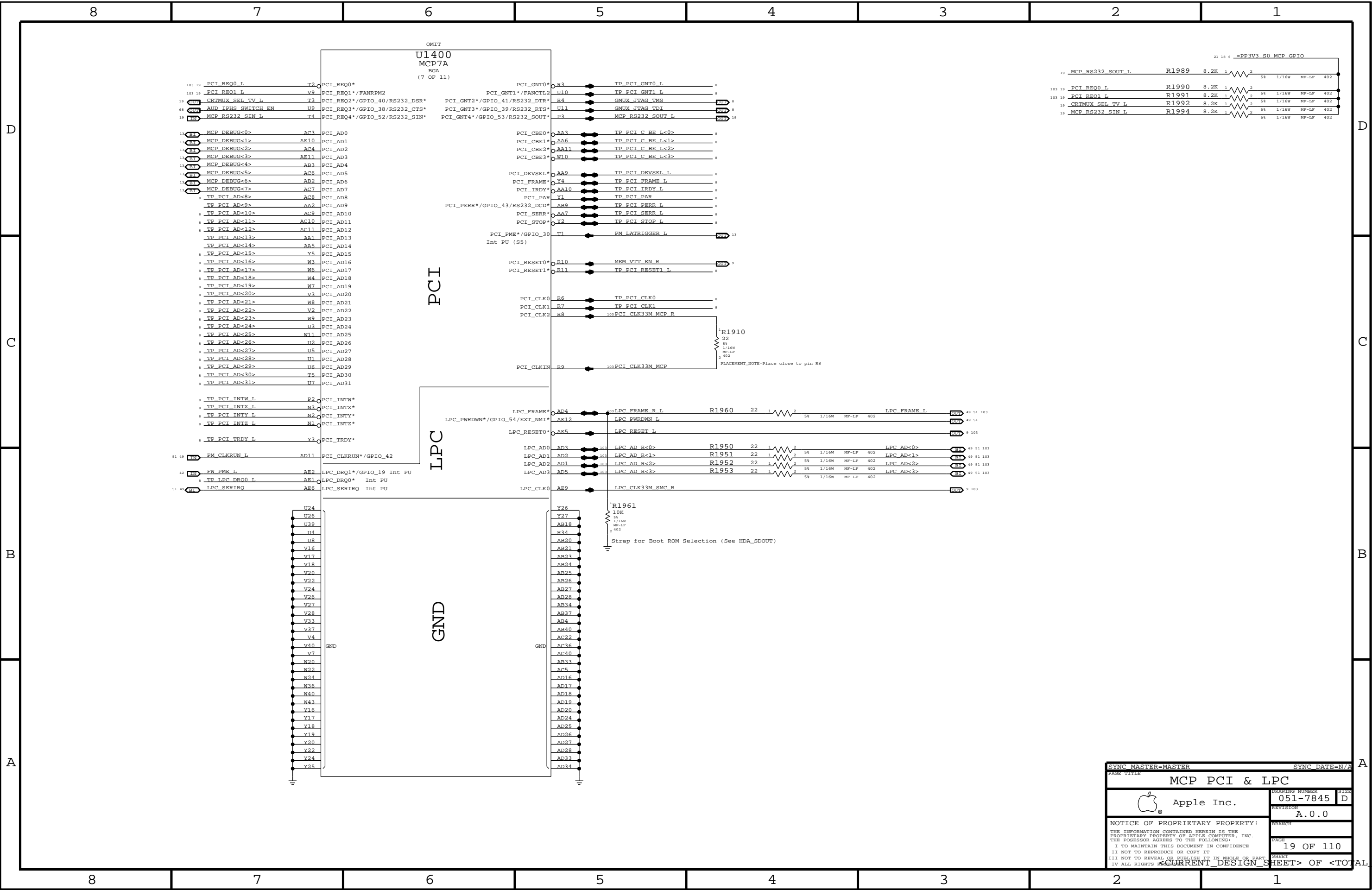

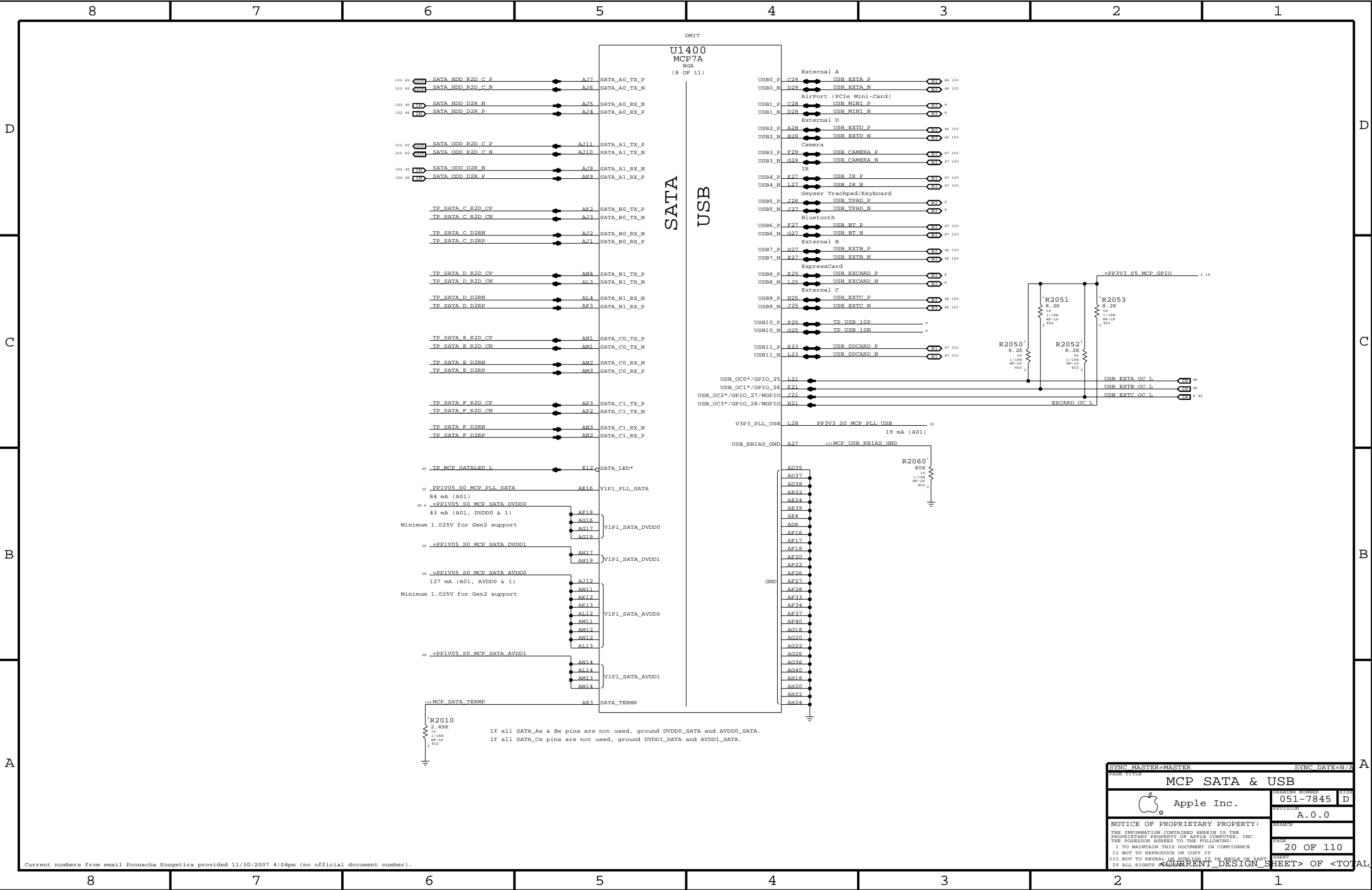

SYNC MASTER=MASTER		SYNC DATE=N/A			
PAGE TITLE					
MCP SATA & USB					
DRAWING NUMBER		SIZE			
051-7845		D			
REVISION		PAGE			
A.0.0		20 OF 110			
BRANCH		SHEET			
NOTICE OF PROPRIETARY PROPERTY:		I TO MAINTAIN THIS DOCUMENT IN CONFIDENCE			
THE INFORMATION CONTAINED HEREIN IS THE PROPRIETARY PROPERTY OF APPLE COMPUTER, INC. THE POSSESSOR AGREES TO THE FOLLOWING:		II NOT TO REPRODUCE OR COPY IT			
III NOT TO REVEAL OR PUBLISH IT IN WHOLE OR PART		IV ALL RIGHTS RESERVED			

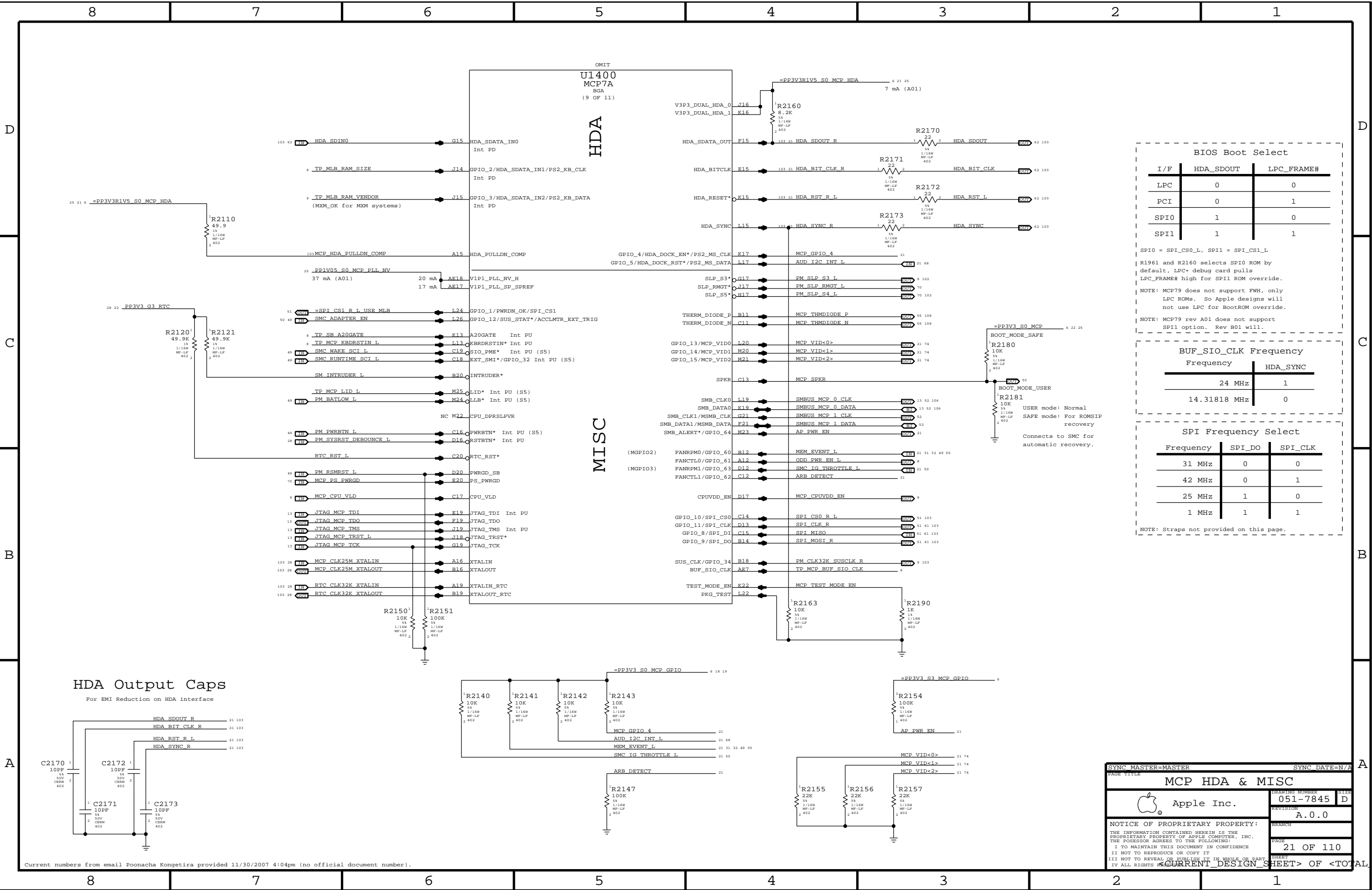

BIOS Boot Select		
I/F	HDA_SDOUT	LPC_FRAME#
LPC	0	0
PCI	0	1
SPI0	1	0
SPI1	1	1

SPI0 = SPI_CS0_L, SPI1 = SPI_CS1_L
R1961 and R2160 selects SPI0 ROM by default, LPC+ debug card pulls LPC_FRAME# high for SPI1 ROM override.
NOTE: MCP79 does not support FWH, only LPC ROMs. So Apple designs will not use LPC for BootROM override.
NOTE: MCP79 rev A01 does not support SPI1 option. Rev B01 will.

BUF_SIO_CLK Frequency	
Frequency	HDA_SYNC
24 MHz	1
14.31818 MHz	0

SPI Frequency Select		
Frequency	SPI_DO	SPI_CLK
31 MHz	0	0
42 MHz	0	1
25 MHz	1	0
1 MHz	1	1

NOTE: Straps not provided on this page.

HDA Output Caps

For EMI Reduction on HDA interface

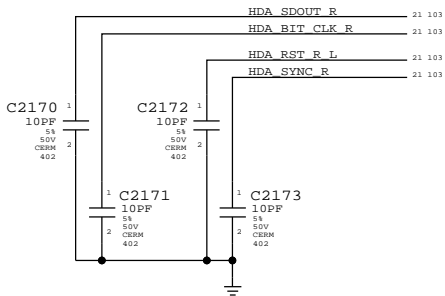

Current numbers from email Poonacha Kongetira provided 11/30/2007 4:04pm (no official document number).

SYNC MASTER=MASTER

SYNC DATE=N/A

PAGE TITLE

MCP HDA & MISC

 Apple Inc.

DRAWING NUMBER
051-7845
REVISION
A.0.0

NOTICE OF PROPRIETARY PROPERTY:
THE INFORMATION CONTAINED HEREIN IS THE PROPRIETARY PROPERTY OF APPLE COMPUTER, INC. THE POSSESSOR AGREES TO THE FOLLOWING:
I TO MAINTAIN THIS DOCUMENT IN CONFIDENCE
II NOT TO REPRODUCE OR COPY IT
III NOT TO REVEAL OR PUBLISH IT IN WHOLE OR PART
IV ALL RIGHTS RESERVED

B122
PAGE
21 OF 110
SHEET

SCHEMATIC DESIGN SHEET

OF 110

DESIGN SHEETS

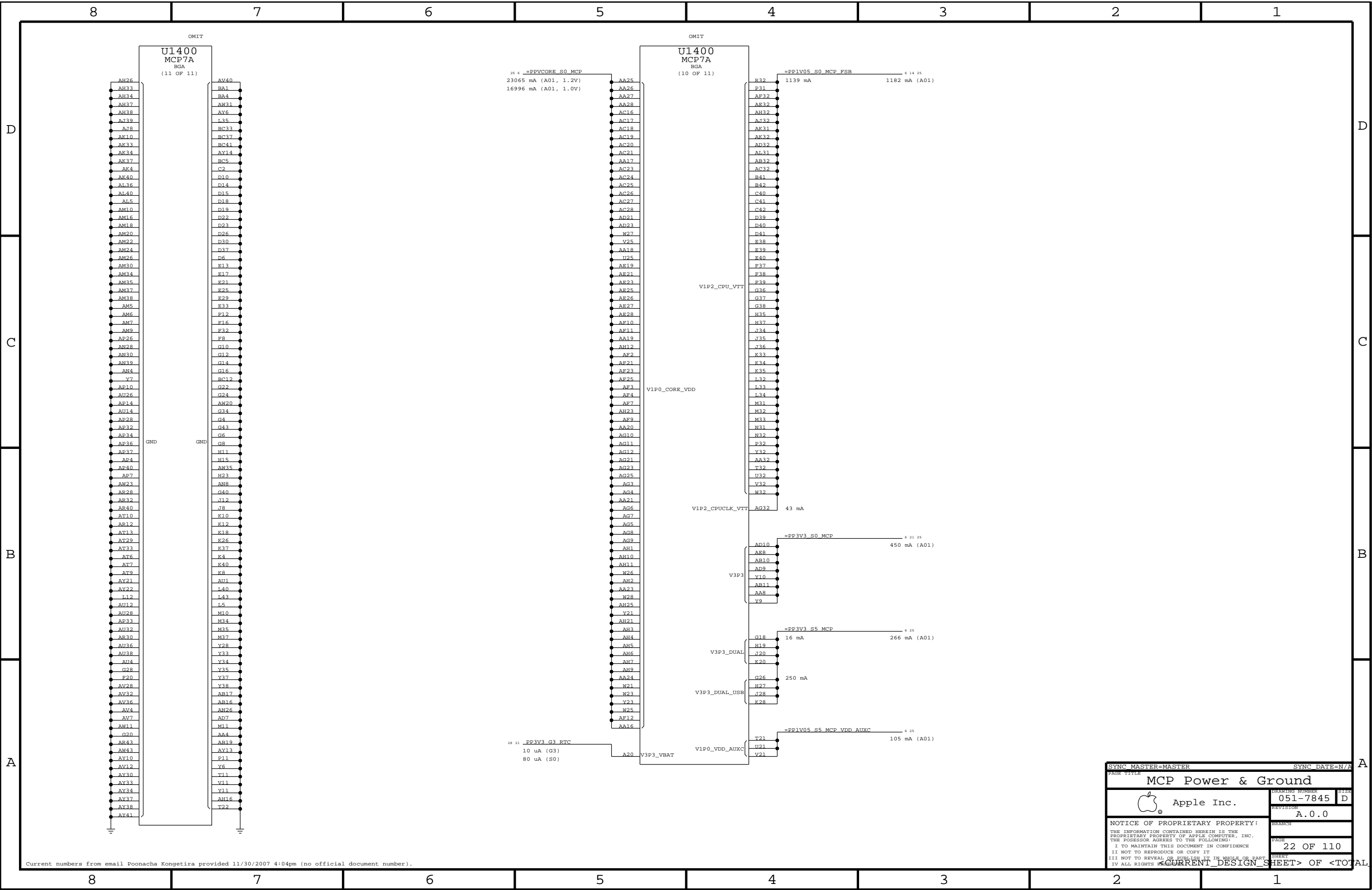

SYNC MASTER=MASTER		SYNC DATE=N/A	
PAGE TITLE		MCP Power & Ground	
 Apple Inc.		DRAWING NUMBER	051-7845
		REVISION	A.0.0
NOTICE OF PROPRIETARY PROPERTY: THE INFORMATION CONTAINED HEREIN IS THE PROPRIETARY PROPERTY OF APPLE COMPUTER, INC. THE POSSESSOR AGREES TO THE FOLLOWING: I TO MAINTAIN THIS DOCUMENT IN CONFIDENCE II NOT TO REPRODUCE OR COPY IT III NOT TO REVEAL OR PUBLISH IT IN WHOLE OR PART IV ALL RIGHTS RESERVED		BONCH	
		PAGE	22 OF 110
CURRENT DESIGN SHEET		SHEET	
<CURRENT DESIGN SHEET> OF		<TOTAL DESIGN SHEETS>	

	8	7	6	5	4	3	2	1	
D									D
C									C
B									B
A									A
	8	7	6	5	4	3	2	1	

SYNC MASTER=MASTER

SYNC DATE=N/A

BLANK PAGE

Apple Inc.

051-7845

D

A.0.0

NOTICE OF PROPRIETARY PROPERTY:
THE INFORMATION CONTAINED HEREIN IS THE PROPRIETARY PROPERTY OF APPLE COMPUTER, INC. THE POSSESSOR AGREES TO THE FOLLOWING:
I TO MAINTAIN THIS DOCUMENT IN CONFIDENCE
II NOT TO REPRODUCE OR COPY IT
III NOT TO REVEAL OR PUBLISH IT IN WHOLE OR PART
IV ALL RIGHTS RESERVED

23 OF 110

SHEET

<CURRENT DESIGN SHEET> OF <TOTAL DESIGN SHEETS>

	8	7	6	5	4	3	2	1	
D									D
C									C
B									B
A									A
	8	7	6	5	4	3	2	1	

SYNC MASTER=K51

SYNC DATE=12/08/2008

PAGE TITLE

BLANK PAGE



Apple Inc.

DRAWING NUMBER

051-7845

SIZE

D

REVISION

A.0.0

BRANCH

NOTICE OF PROPRIETARY PROPERTY:

THE INFORMATION CONTAINED HEREIN IS THE PROPRIETARY PROPERTY OF APPLE COMPUTER, INC. THE POSSESSOR AGREES TO THE FOLLOWING:

I TO MAINTAIN THIS DOCUMENT IN CONFIDENCE

II NOT TO REPRODUCE OR COPY IT

III NOT TO REVEAL OR PUBLISH IT IN WHOLE OR PART

IV ALL RIGHTS RESERVED

PAGE

24 OF 110

SHEET

<CURRENT DESIGN SHEET> OF <TOTAL DESIGN SHEETS>

	8	7	6	5	4	3	2	1	
D									D
C									C
B									B
A									A
	8	7	6	5	4	3	2	1	

SYNC MASTER=K51

SYNC DATE=12/08/2008

PAGE TITLE

BLANK PAGE



Apple Inc.

NOTICE OF PROPRIETARY PROPERTY:
THE INFORMATION CONTAINED HEREIN IS THE PROPRIETARY PROPERTY OF APPLE COMPUTER, INC. THE POSSESSOR AGREES TO THE FOLLOWING:
I TO MAINTAIN THIS DOCUMENT IN CONFIDENCE
II NOT TO REPRODUCE OR COPY IT
III NOT TO REVEAL OR PUBLISH IT IN WHOLE OR PART
IV ALL RIGHTS RESERVED

DRAWING NUMBER

051-7845

REVISION

A.0.0

BONCH

PAGE

27 OF 110

SHEET

<CURRENT DESIGN SHEET> OF <TOTAL DESIGN SHEETS>

RTC Power Sources

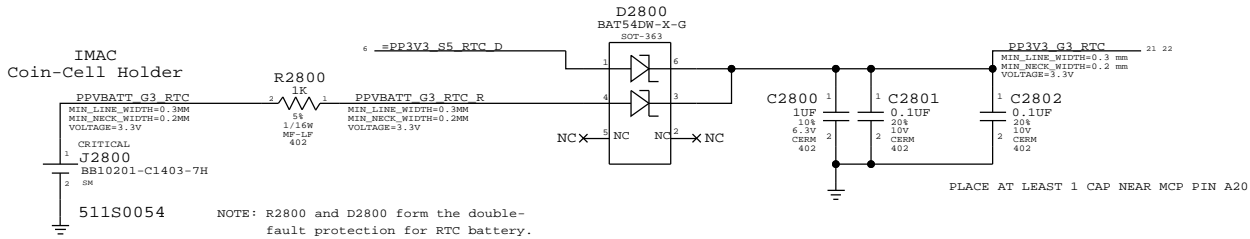

RTC Crystal

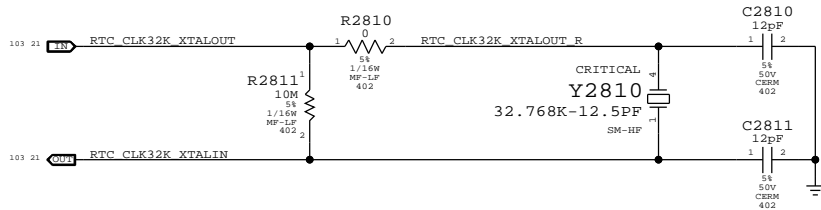

MCP 25MHz Crystal

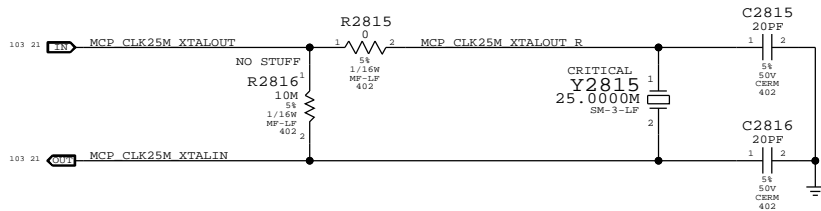

Reset Button

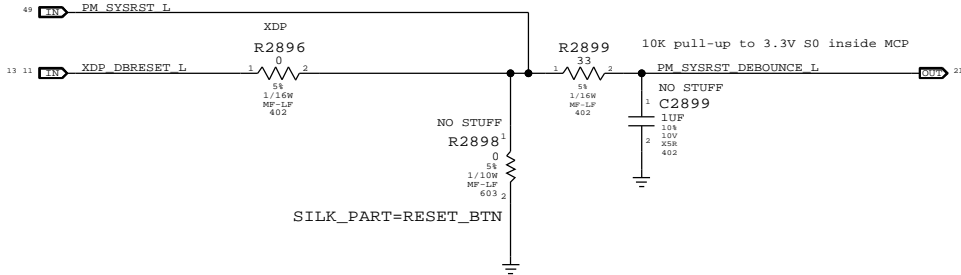

PEG POWER ALIAS/OPTION TO GND UNUSED POWER PIN

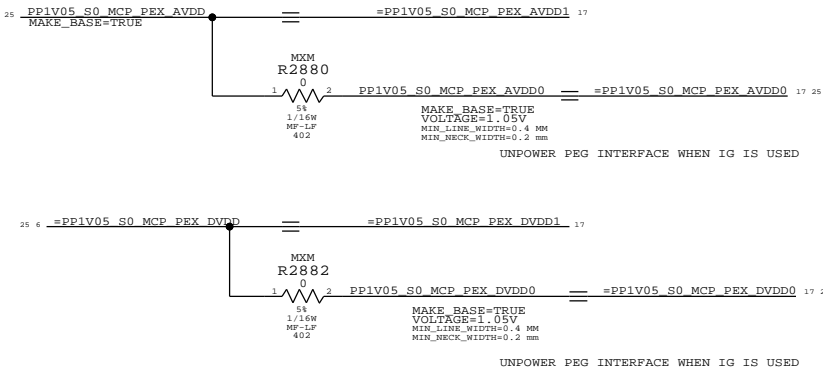

SATA ALIAS/GROUNDING UNUSED DVDD1 AND AVDD1

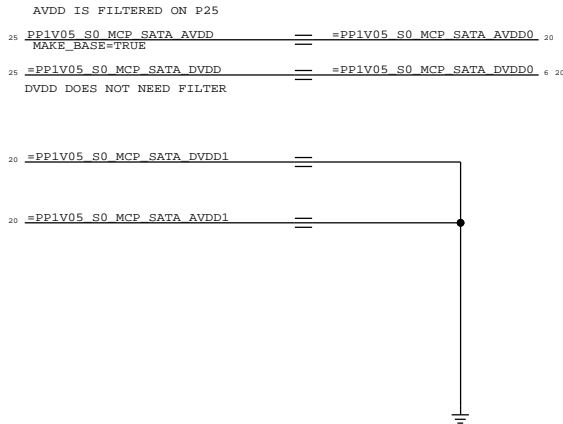

Page Notes

Power aliases required by this page:
- =PP3V3_S3_VREFMRGN
- =PP3V3_S5_VREFMRGN
- =PPVTT_S3_DDR_BUF

Signal aliases required by this page:
- =I2C_VREFDACS_SCL
- =I2C_VREFDACS_SDA
- =I2C_PCA9557D_SCL
- =I2C_PCA9557D_SDA

BOM options provided by this page:
VREFMRGN
PRODUCTION

DAC channel
Min DAC code
Max DAC code
Max sink I
Max source I
Nominal Vref
Min Vref
Max Vref
Vref Stepping
(per DAC LSB)

	MEM A VREF DQ	MEM A VREF CA	MEM B VREF DQ	MEM B VREF CA	CPU FSB VREF
A	0x00	0x00	0x00	0x00	0x00
B	0x87	0x87	0x87	0x87	0x55
Max sink I	-3.75 mA	-3.75 mA	-3.75 mA	-3.75 mA	-0.91 mA
Max source I	5 mA	5 mA	5 mA	5 mA	0.52 mA
Nominal Vref	0.75 V	0.75 V	0.75 V	0.75 V	0.70 V
Min Vref	0.375 V	0.375 V	0.375 V	0.375 V	0.091 V
Max Vref	1.250 V	1.250 V	1.250 V	1.250 V	1.044 V
Vref Stepping	6.5 mV	6.5 mV	6.5 mV	6.5 mV	11.2 mV

SO-DIMM A and SO-DIMM B Vref settings should be margined separately
(i.e. not simultaneously) due to current limitation of TPS51116 regulator.

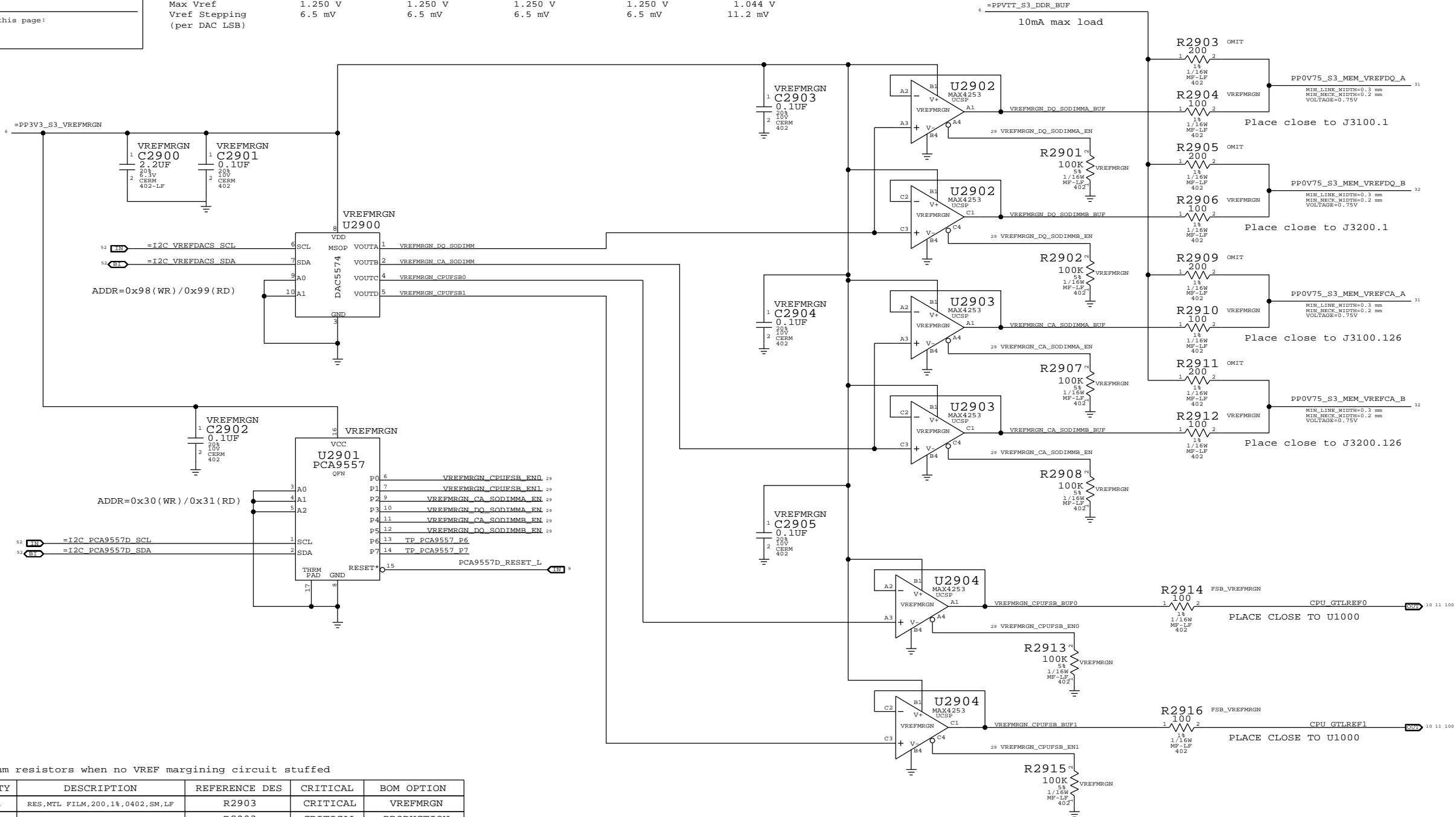

Required zero ohm resistors when no VREF margining circuit stuffed

PART NUMBER	QTY	DESCRIPTION	REFERENCE DES	CRITICAL	BOM OPTION
114S0149	1	RES,MTL FILM,200,1%,0402,SM,LF	R2903	CRITICAL	VREFMRGN
116S0004	1	RES,MTL FILM,0,5%,0402,SM,LF	R2903	CRITICAL	PRODUCTION
114S0149	1	RES,MTL FILM,200,1%,0402,SM,LF	R2905	CRITICAL	VREFMRGN
116S0004	1	RES,MTL FILM,0,5%,0402,SM,LF	R2905	CRITICAL	PRODUCTION
114S0149	1	RES,MTL FILM,200,1%,0402,SM,LF	R2909	CRITICAL	VREFMRGN
116S0004	1	RES,MTL FILM,0,5%,0402,SM,LF	R2909	CRITICAL	PRODUCTION
114S0149	1	RES,MTL FILM,200,1%,0402,SM,LF	R2911	CRITICAL	VREFMRGN
116S0004	1	RES,MTL FILM,0,5%,0402,SM,LF	R2911	CRITICAL	PRODUCTION

SYNC MASTER=MASTER SYNC DATE=MASTER

PAGE TITLE

FSB/DDR3 Vref Margining

DRAWING NUMBER 051-7845

REVISION A.0.0

BRANCH

PAGE 29 OF 110

SHEET

NOTICE OF PROPRIETARY PROPERTY:

THE INFORMATION CONTAINED HEREIN IS THE PROPRIETARY PROPERTY OF APPLE COMPUTER, INC. THE POSSESSOR AGREES TO THE FOLLOWING:

I TO MAINTAIN THIS DOCUMENT IN CONFIDENCE

II NOT TO REPRODUCE OR COPY IT

III NOT TO REVEAL OR PUBLISH IT IN WHOLE OR PART

IV ALL RIGHTS RESERVED

<CURRENT DESIGN SHEET> OF <TOTAL DESIGN SHEETS>

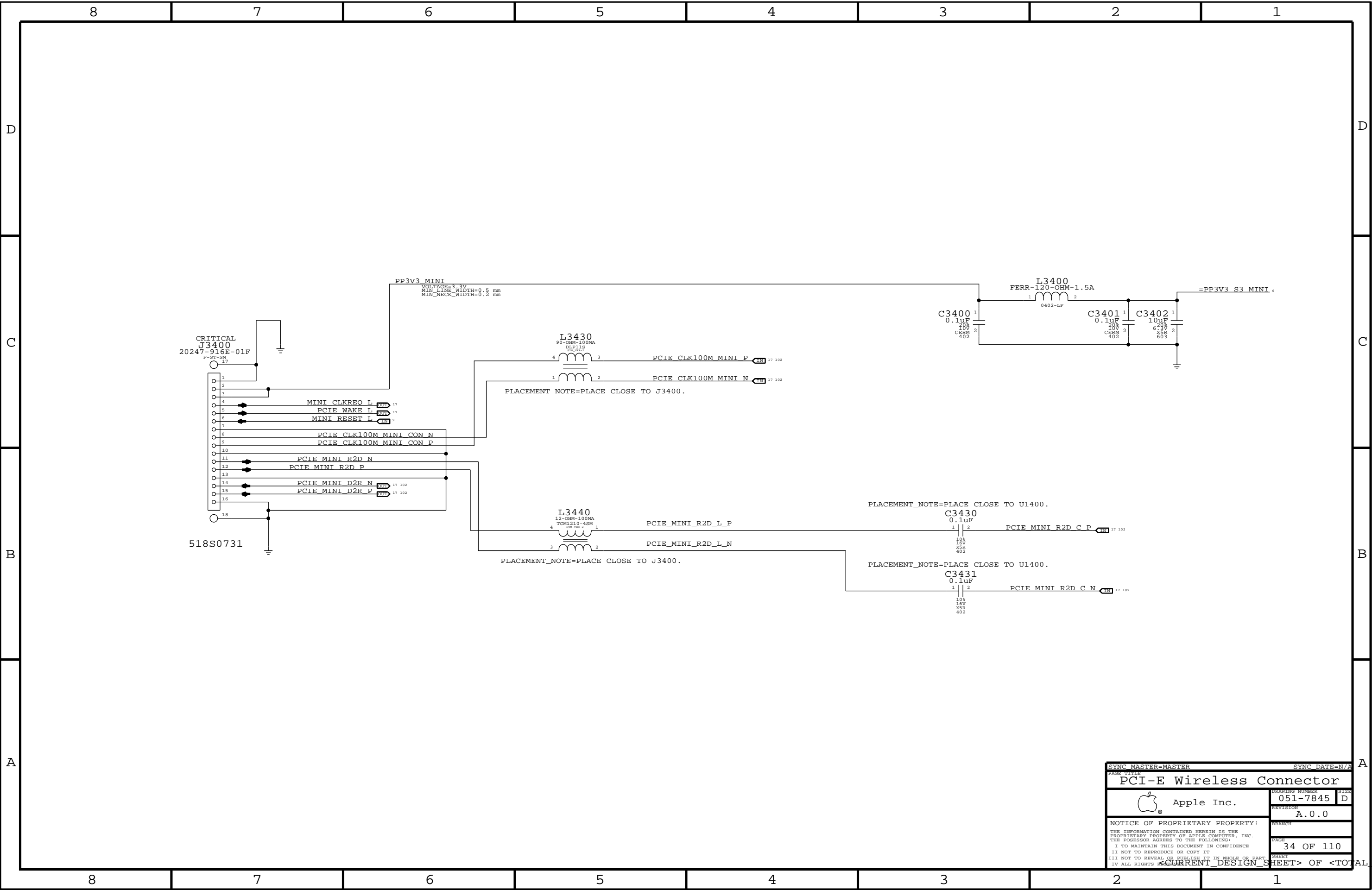

SYNC MASTER=MASTER		SYNC DATE=N/A			
PCI-E Wireless Connector					
	DRAWING NUMBER		SIZE		
	051-7845		D		
REVISION			PAGE		
A.0.0			34 OF 110		
BRANCH			SHEET		
NOTICE OF PROPRIETARY PROPERTY:			IV ALL RIGHTS RESERVED		
THE INFORMATION CONTAINED HEREIN IS THE PROPRIETARY PROPERTY OF APPLE COMPUTER, INC. THE POSSESSOR AGREES TO THE FOLLOWING:			<CURRENT DESIGN SHEET> OF <TOTAL DESIGN SHEETS>		
I TO MAINTAIN THIS DOCUMENT IN CONFIDENCE					
II NOT TO REPRODUCE OR COPY IT					
III NOT TO REVEAL OR PUBLISH IT IN WHOLE OR PART					
IV ALL RIGHTS RESERVED					

	8	7	6	5	4	3	2	1	
D									D
C									C
B									B
A									A
	8	7	6	5	4	3	2	1	

SYNC MASTER=K51

SYNC DATE=12/08/2008

PAGE TITLE

BLANK PAGE



Apple Inc.

NOTICE OF PROPRIETARY PROPERTY:

THE INFORMATION CONTAINED HEREIN IS THE PROPRIETARY PROPERTY OF APPLE COMPUTER, INC. THE POSSESSOR AGREES TO THE FOLLOWING:

I TO MAINTAIN THIS DOCUMENT IN CONFIDENCE

II NOT TO REPRODUCE OR COPY IT

III NOT TO REVEAL OR PUBLISH IT IN WHOLE OR PART

IV ALL RIGHTS RESERVED

DRAWING NUMBER

051-7845

REVISION

A.0.0

BONCH

PAGE

35 OF 110

SHEET

<CURRENT DESIGN SHEET> OF <TOTAL DESIGN SHEETS>

	8	7	6	5	4	3	2	1	
D									D
C									C
B									B
A									A
	8	7	6	5	4	3	2	1	

SYNC MASTER=K51

SYNC DATE=12/08/2008

PAGE TITLE

BLANK PAGE



Apple Inc.

NOTICE OF PROPRIETARY PROPERTY:

THE INFORMATION CONTAINED HEREIN IS THE PROPRIETARY PROPERTY OF APPLE COMPUTER, INC. THE POSSESSOR AGREES TO THE FOLLOWING:

I TO MAINTAIN THIS DOCUMENT IN CONFIDENCE

II NOT TO REPRODUCE OR COPY IT

III NOT TO REVEAL OR PUBLISH IT IN WHOLE OR PART

IV ALL RIGHTS RESERVED

DRAWING NUMBER

051-7845

REVISION

A.0.0

BONCH

PAGE

36 OF 110

SHEET

<CURRENT DESIGN SHEET> OF <TOTAL DESIGN SHEETS>

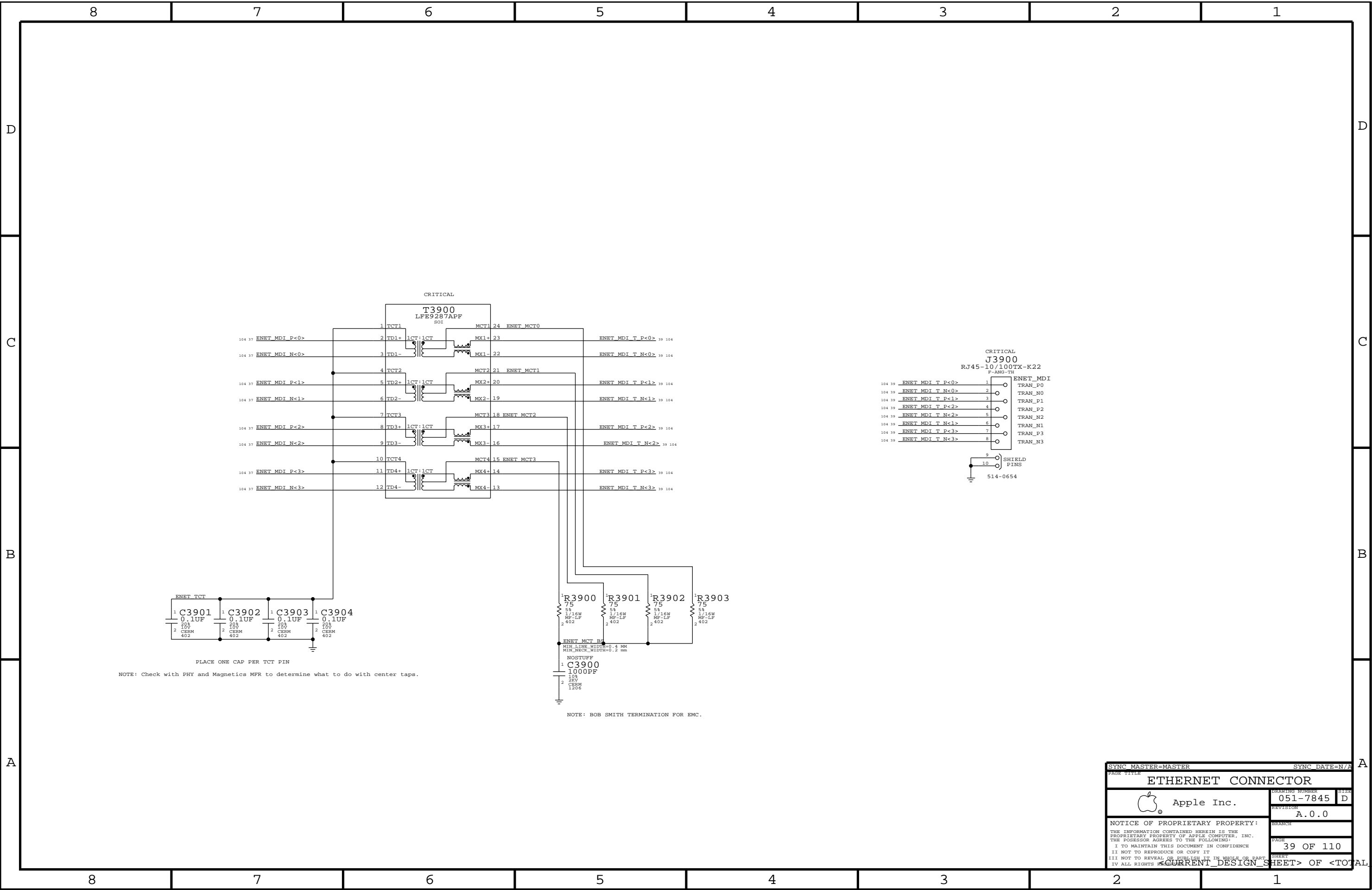

SYNC MASTER=MASTER		SYNC DATE=N/A			
PAGE TITLE					
ETHERNET CONNECTOR					
 Apple Inc.	DRAWING NUMBER		051-7845		
	REVISION		A.0.0		
NOTICE OF PROPRIETARY PROPERTY:			PAGE		
THE INFORMATION CONTAINED HEREIN IS THE PROPRIETARY PROPERTY OF APPLE COMPUTER, INC. THE POSSESSOR AGREES TO THE FOLLOWING:			39 OF 110		
I TO MAINTAIN THIS DOCUMENT IN CONFIDENCE			SHEET		
II NOT TO REPRODUCE OR COPY IT			DESIGN SHEETS		
III NOT TO REVEAL OR PUBLISH IT IN WHOLE OR PART			OF <TOTAL DESIGN SHEETS>		
IV ALL RIGHTS RESERVED					

	8	7	6	5	4	3	2	1	
D									D
C									C
B									B
A									A
	8	7	6	5	4	3	2	1	

SYNC MASTER=K51

SYNC DATE=12/08/2008

PAGE TITLE

BLANK PAGE



Apple Inc.

DRAWING NUMBER

051-7845

REVISION

A.0.0

NOTICE OF PROPRIETARY PROPERTY:

THE INFORMATION CONTAINED HEREIN IS THE PROPRIETARY PROPERTY OF APPLE COMPUTER, INC. THE POSSESSOR AGREES TO THE FOLLOWING:

I TO MAINTAIN THIS DOCUMENT IN CONFIDENCE

II NOT TO REPRODUCE OR COPY IT

III NOT TO REVEAL OR PUBLISH IT IN WHOLE OR PART

IV ALL RIGHTS RESERVED

BONCH

PAGE

40 OF 110

SHEET

<CURRENT DESIGN SHEET>

OF

<TOTAL DESIGN SHEETS>

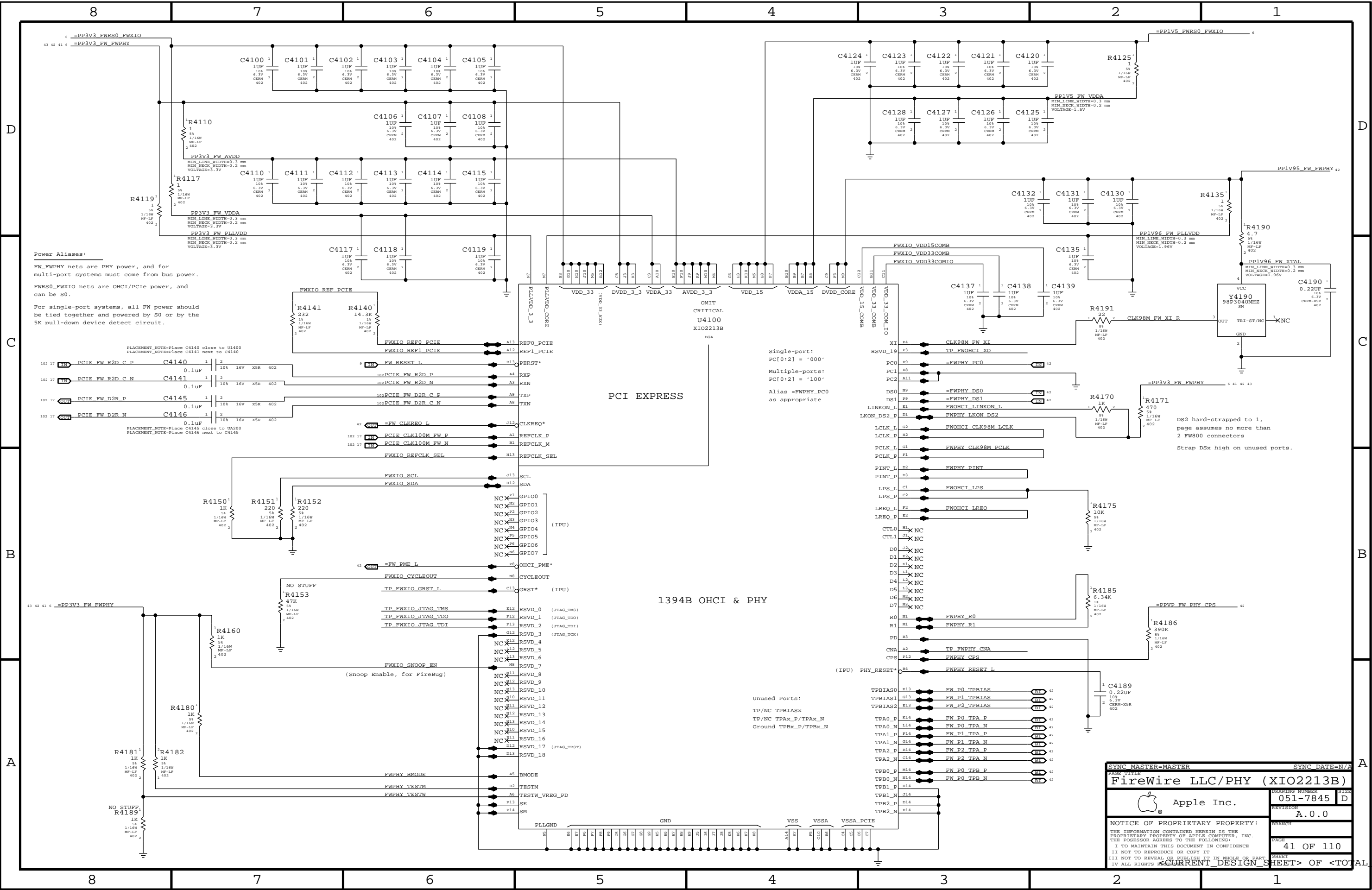

	8	7	6	5	4	3	2	1	
D									D
C									C
B									B
A									A
	8	7	6	5	4	3	2	1	

SYNC MASTER=K51

SYNC DATE=10/13/2008

PAGE TITLE

BLANK PAGE



Apple Inc.

DRAWING NUMBER

051-7845

REVISION

A.0.0

NOTICE OF PROPRIETARY PROPERTY:

THE INFORMATION CONTAINED HEREIN IS THE PROPRIETARY PROPERTY OF APPLE COMPUTER, INC. THE POSSESSOR AGREES TO THE FOLLOWING:

I TO MAINTAIN THIS DOCUMENT IN CONFIDENCE

II NOT TO REPRODUCE OR COPY IT

III NOT TO REVEAL OR PUBLISH IT IN WHOLE OR PART

IV ALL RIGHTS RESERVED

BONCH

PAGE

SHEET

44 OF 110

<CURRENT DESIGN SHEET> OF <TOTAL DESIGN SHEETS>

SATA PORT A0 FOR HDD

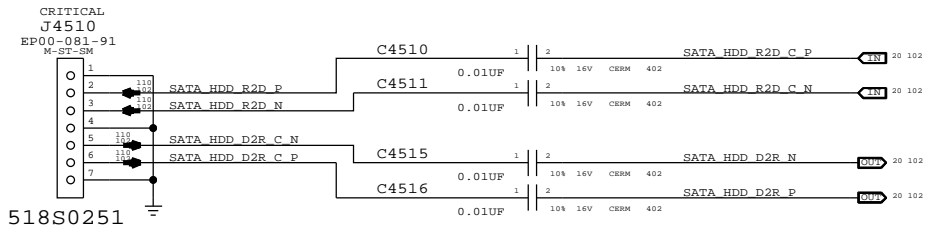

SATA PORT A1 FOR SLIMLINE ODD

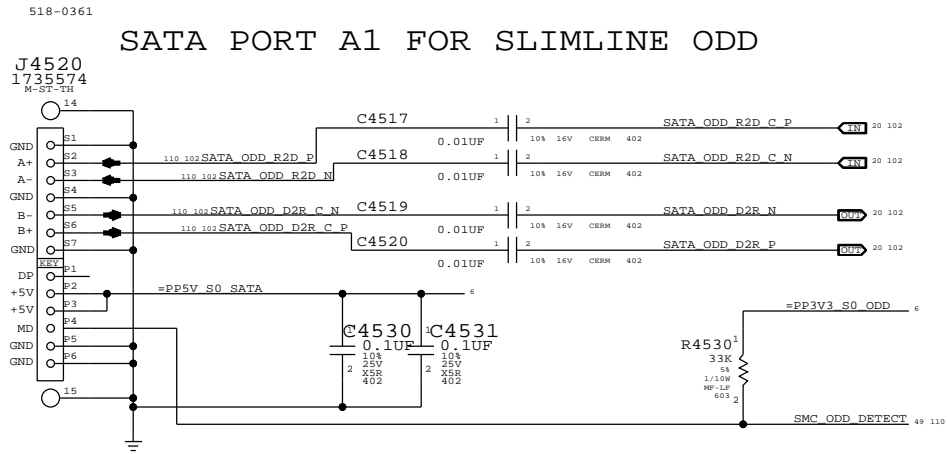

SATA Activity LED

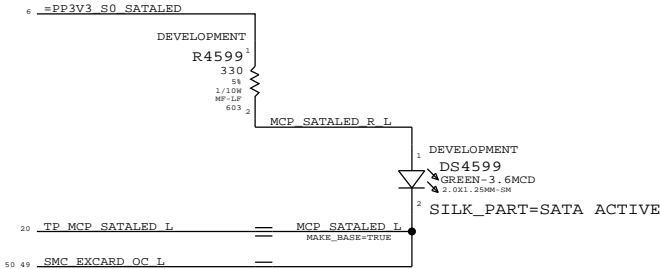

	8	7	6	5	4	3	2	1	
D									D
C									C
B									B
A									A
	8	7	6	5	4	3	2	1	

SYNC MASTER=K51

SYNC DATE=10/13/2008

PAGE TITLE

BLANK PAGE

 Apple Inc.

051-7845

D

REVISION

A.0.0

NOTICE OF PROPRIETARY PROPERTY:
THE INFORMATION CONTAINED HEREIN IS THE PROPRIETARY PROPERTY OF APPLE COMPUTER, INC. THE POSSESSOR AGREES TO THE FOLLOWING:
I TO MAINTAIN THIS DOCUMENT IN CONFIDENCE
II NOT TO REPRODUCE OR COPY IT
III NOT TO REVEAL OR PUBLISH IT IN WHOLE OR PART
IV ALL RIGHTS RESERVED

BONCH

PAGE

48 OF 110

SHEET

<CURRENT DESIGN SHEET> OF <TOTAL DESIGN SHEETS>

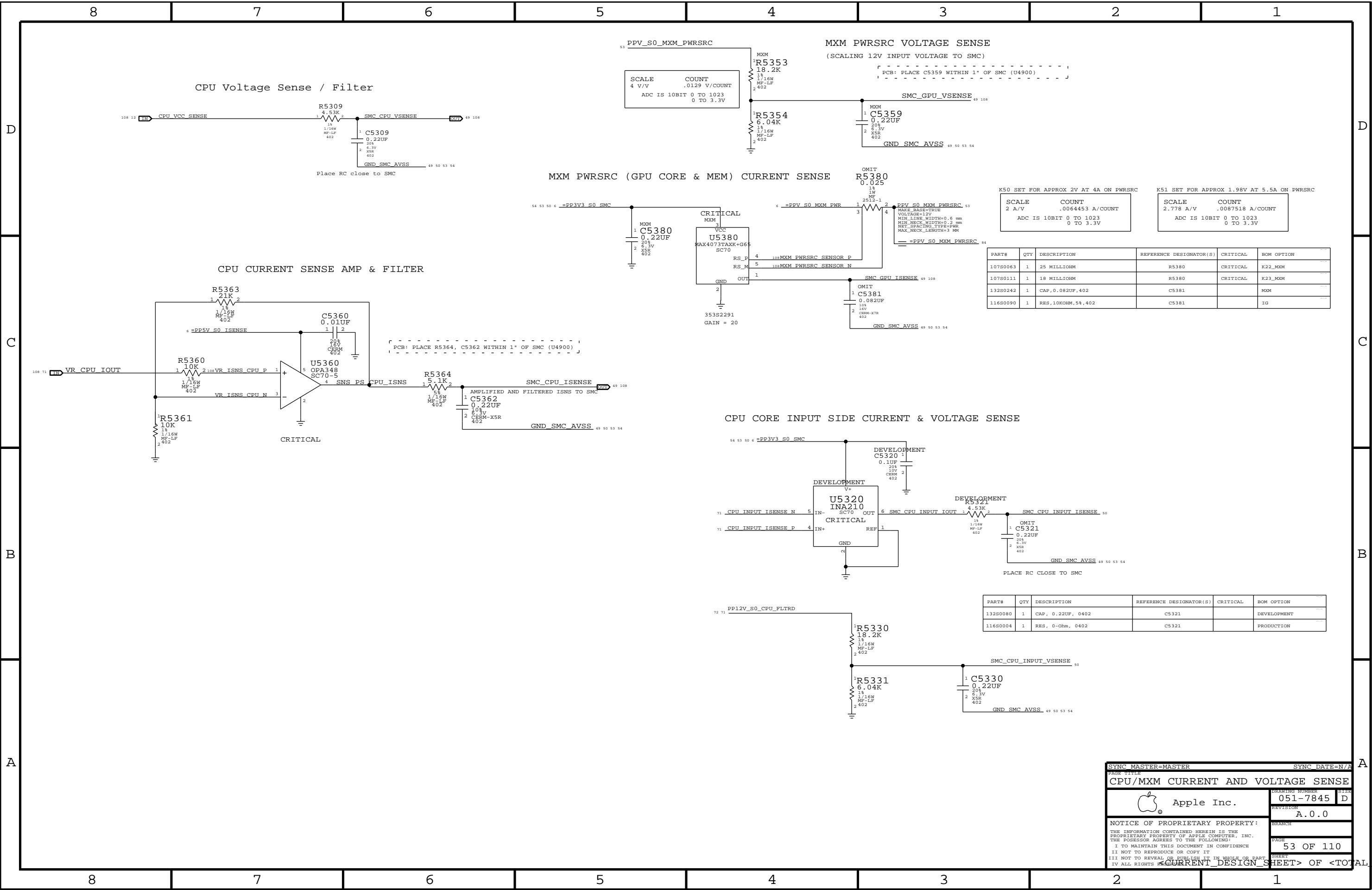

REMOTE THERMAL SENSORS
HEATSINKS, AMBIENT, PANEL AND ODD

MCP & CPU T-Diode Thermal Sensor

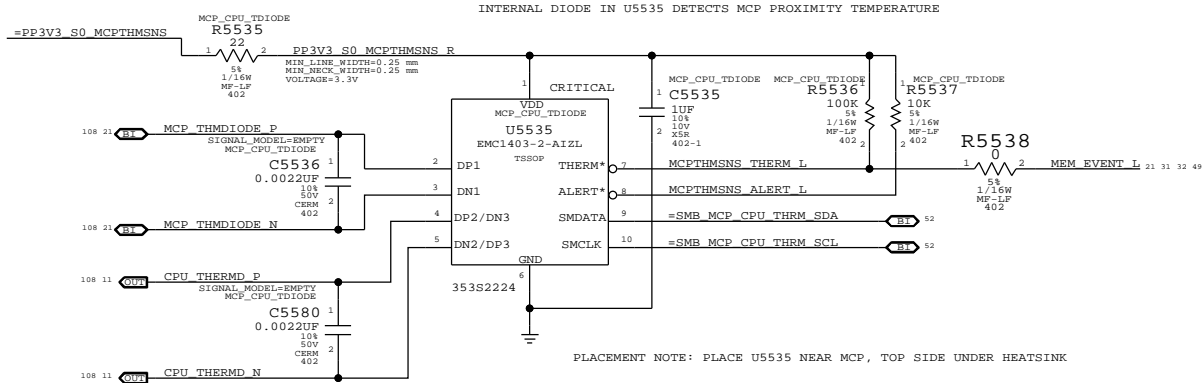

CPU PECCI DTS OPTIONS

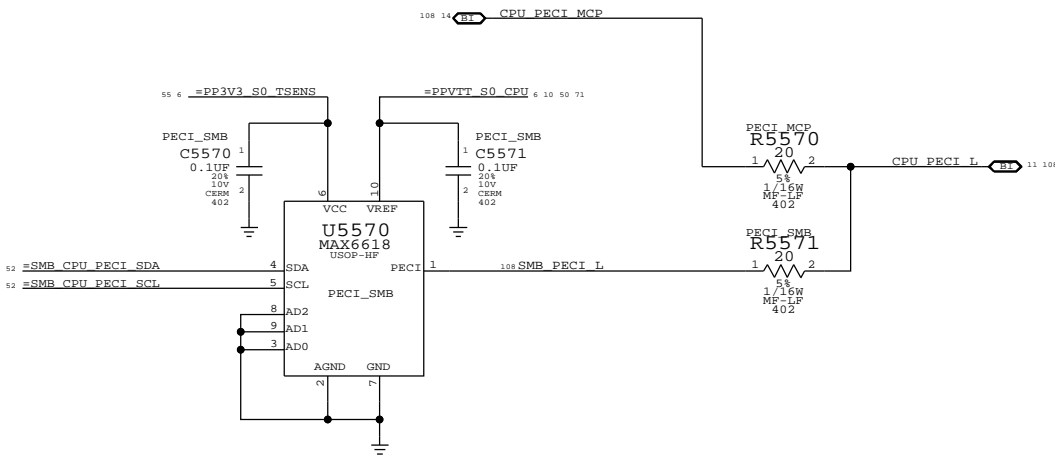

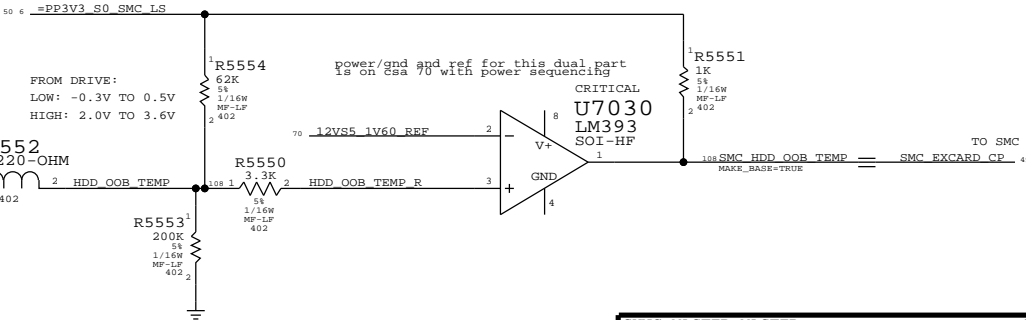
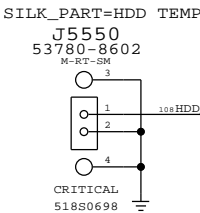

REMOTE THERMAL SENSORS (HEATSINKS AND ODD)

HDD OUT OF BAND TEMPERATURE SENSING LEVEL SHIFTING

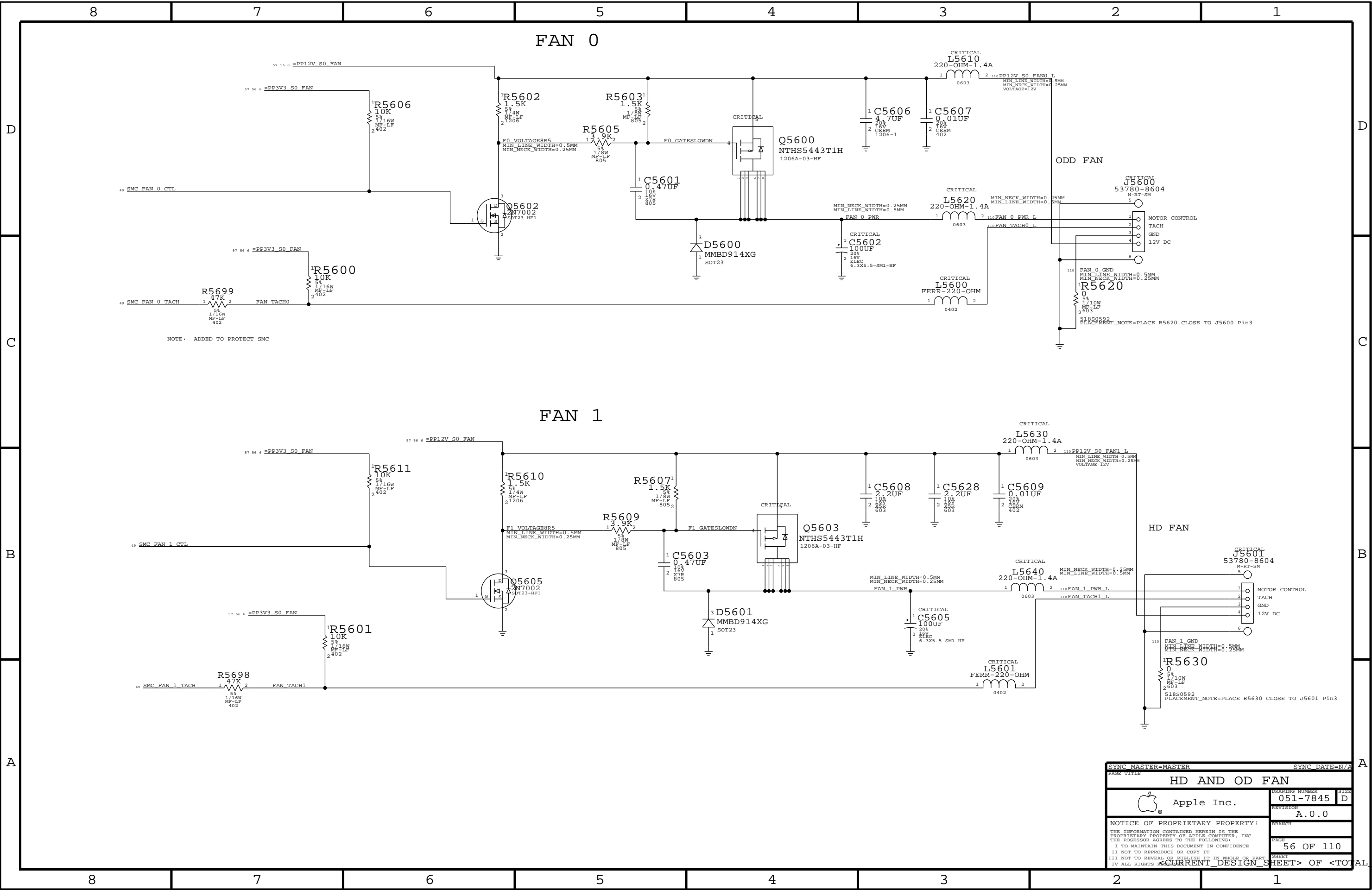

SYNC MASTER=MASTER		SYNC DATE=N/A	
PAGE TITLE			
Thermal Sensors		DRAWING NUMBER	051-7845
Apple Inc.		REVISION	A.0.0
NOTICE OF PROPRIETARY PROPERTY:		BRANCH	
THE INFORMATION CONTAINED HEREIN IS THE PROPRIETARY PROPERTY OF APPLE COMPUTER, INC. THE POSSESSOR AGREES TO THE FOLLOWING:		PAGE	
I TO MAINTAIN THIS DOCUMENT IN CONFIDENCE		55 OF 110	
II NOT TO REPRODUCE OR COPY IT		SHEET	
III NOT TO REVEAL OR PUBLISH IT IN WHOLE OR PART		SHEET	
IV ALL RIGHTS RESERVED		SHEET	
CURRENT DESIGN SHEET OF TOTAL DESIGN SHEETS			



SYNC MASTER=MASTER		SYNC DATE=N/A			
PAGE TITLE					
HD AND OD FAN					
	Apple Inc.		DRAWING NUMBER		
	051-7845		SIZE		
NOTICE OF PROPRIETARY PROPERTY:			REVISION		
THE INFORMATION CONTAINED HEREIN IS THE PROPRIETARY PROPERTY OF APPLE COMPUTER, INC. THE POSSESSOR AGREES TO THE FOLLOWING:			A.0.0		
I TO MAINTAIN THIS DOCUMENT IN CONFIDENCE			BRANCH		
II NOT TO REPRODUCE OR COPY IT			PAGE		
III NOT TO REVEAL OR PUBLISH IT IN WHOLE OR PART			56 OF 110		
IV ALL RIGHTS RESERVED			SHEET		
CURRENT DESIGN SHEET OF TOTAL DESIGN SHEETS					

	8	7	6	5	4	3	2	1	
D									D
C									C
B									B
A									A
	8	7	6	5	4	3	2	1	

SYNC MASTER=K51

SYNC DATE=12/08/2008

PAGE TITLE

BLANK PAGE



Apple Inc.

NOTICE OF PROPRIETARY PROPERTY:

THE INFORMATION CONTAINED HEREIN IS THE PROPRIETARY PROPERTY OF APPLE COMPUTER, INC. THE POSSESSOR AGREES TO THE FOLLOWING:

I TO MAINTAIN THIS DOCUMENT IN CONFIDENCE

II NOT TO REPRODUCE OR COPY IT

III NOT TO REVEAL OR PUBLISH IT IN WHOLE OR PART

IV ALL RIGHTS RESERVED

DRAWING NUMBER

051-7845

REVISION

A.0.0

BRANCH

PAGE

58 OF 110

SHEET

<CURRENT DESIGN SHEET> OF <TOTAL DESIGN SHEETS>

	8	7	6	5	4	3	2	1	
D									D
C									C
B									B
A									A
	8	7	6	5	4	3	2	1	

SYNC MASTER=K51

SYNC DATE=12/08/2008

PAGE TITLE

BLANK PAGE



Apple Inc.

NOTICE OF PROPRIETARY PROPERTY:

THE INFORMATION CONTAINED HEREIN IS THE PROPRIETARY PROPERTY OF APPLE COMPUTER, INC. THE POSSESSOR AGREES TO THE FOLLOWING:

I TO MAINTAIN THIS DOCUMENT IN CONFIDENCE

II NOT TO REPRODUCE OR COPY IT

III NOT TO REVEAL OR PUBLISH IT IN WHOLE OR PART

IV ALL RIGHTS RESERVED

DRAWING NUMBER

051-7845

REVISION

A.0.0

BONCH

PAGE

59 OF 110

SHEET

<CURRENT DESIGN SHEET> OF <TOTAL DESIGN SHEETS>

	8	7	6	5	4	3	2	1	
D									D
C									C
B									B
A									A
	8	7	6	5	4	3	2	1	

SYNC MASTER=K51

SYNC DATE=12/08/2008

PAGE TITLE

BLANK PAGE



Apple Inc.

NOTICE OF PROPRIETARY PROPERTY:

THE INFORMATION CONTAINED HEREIN IS THE PROPRIETARY PROPERTY OF APPLE COMPUTER, INC. THE POSSESSOR AGREES TO THE FOLLOWING:

I TO MAINTAIN THIS DOCUMENT IN CONFIDENCE

II NOT TO REPRODUCE OR COPY IT

III NOT TO REVEAL OR PUBLISH IT IN WHOLE OR PART

IV ALL RIGHTS RESERVED

DRAWING NUMBER

051-7845

REVISION

A.0.0

BONCH

PAGE

60 OF 110

SHEET

<CURRENT DESIGN SHEET> OF <TOTAL DESIGN SHEETS>

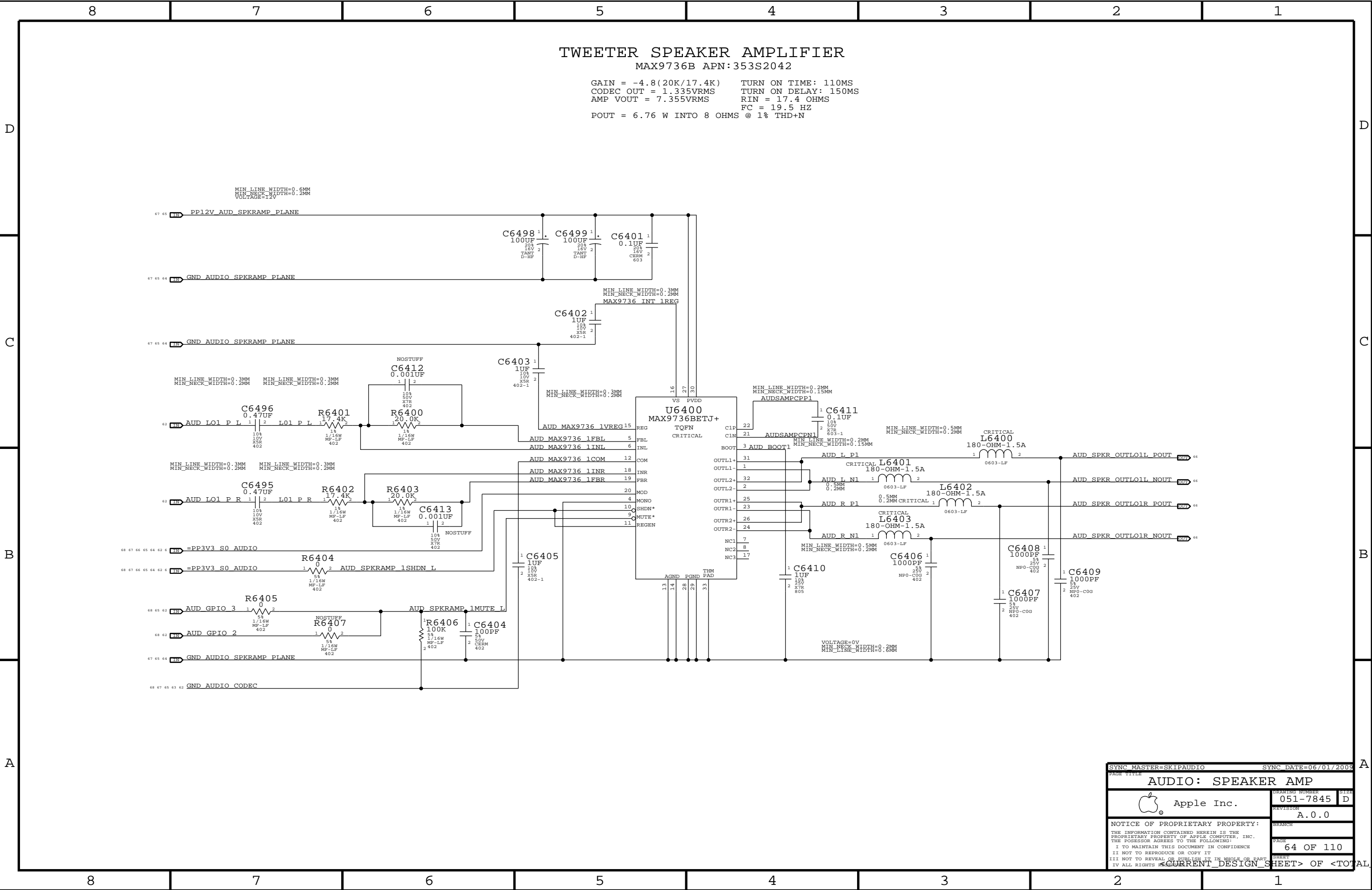

SYNC MASTER=SKIPAUDIO		SYNC DATE=06/01/2009			
PAGE TITLE					
AUDIO: SPEAKER AMP					
Apple Inc.		DRAWING NUMBER	051-7845		
		REVISION	A.0.0		
		BRANCH			
		PAGE	64 OF 110		
		SHEET			
		IV ALL RIGHTS RESERVED			
NOTICE OF PROPRIETARY PROPERTY: THE INFORMATION CONTAINED HEREIN IS THE PROPRIETARY PROPERTY OF APPLE COMPUTER, INC. THE POSSESSOR AGREES TO THE FOLLOWING: I TO MAINTAIN THIS DOCUMENT IN CONFIDENCE II NOT TO REPRODUCE OR COPY IT III NOT TO REVEAL OR PUBLISH IT IN WHOLE OR PART IV ALL RIGHTS RESERVED					
<CURRENT DESIGN SHEET> OF <TOTAL DESIGN SHEETS>					

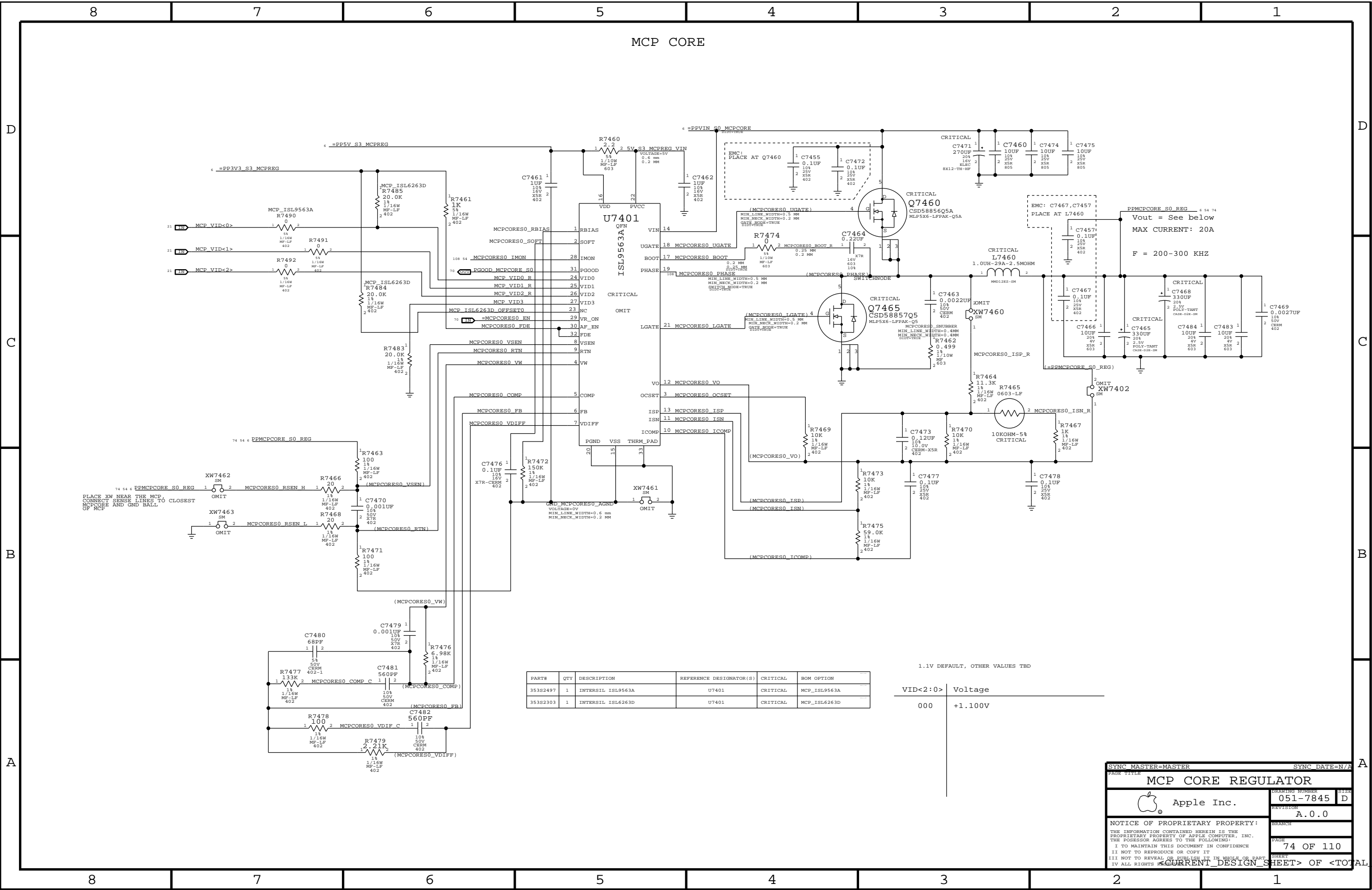

	8	7	6	5	4	3	2	1	
D									D
C									C
B									B
A									A
	8	7	6	5	4	3	2	1	

SYNC MASTER=K51

SYNC DATE=12/08/2008

PAGE TITLE

BLANK PAGE



Apple Inc.

NOTICE OF PROPRIETARY PROPERTY:

THE INFORMATION CONTAINED HEREIN IS THE PROPRIETARY PROPERTY OF APPLE COMPUTER, INC. THE POSSESSOR AGREES TO THE FOLLOWING:

I TO MAINTAIN THIS DOCUMENT IN CONFIDENCE

II NOT TO REPRODUCE OR COPY IT

III NOT TO REVEAL OR PUBLISH IT IN WHOLE OR PART

IV ALL RIGHTS RESERVED

DRAWING NUMBER

051-7845

SIZE

D

REVISION

A.0.0

BRANCH

PAGE

77 OF 110

SHEET

<CURRENT DESIGN SHEET> OF <TOTAL DESIGN SHEETS>

	8	7	6	5	4	3	2	1	
D									D
C									C
B									B
A									A
	8	7	6	5	4	3	2	1	

SYNC MASTER=K51

SYNC DATE=12/08/2008

PAGE TITLE

BLANK PAGE



Apple Inc.

NOTICE OF PROPRIETARY PROPERTY:

THE INFORMATION CONTAINED HEREIN IS THE PROPRIETARY PROPERTY OF APPLE COMPUTER, INC. THE POSSESSOR AGREES TO THE FOLLOWING:

I TO MAINTAIN THIS DOCUMENT IN CONFIDENCE

II NOT TO REPRODUCE OR COPY IT

III NOT TO REVEAL OR PUBLISH IT IN WHOLE OR PART

IV ALL RIGHTS RESERVED

DRAWING NUMBER

051-7845

REVISION

A.0.0

BONCH

PAGE

83 OF 110

SHEET

<CURRENT DESIGN SHEET> OF <TOTAL DESIGN SHEETS>

	8	7	6	5	4	3	2	1	
D									D
C									C
B									B
A									A
	8	7	6	5	4	3	2	1	

SYNC MASTER=K51

SYNC DATE=10/01/2008

PAGE TITLE

BLANK PAGE



Apple Inc.

NOTICE OF PROPRIETARY PROPERTY:

THE INFORMATION CONTAINED HEREIN IS THE PROPRIETARY PROPERTY OF APPLE COMPUTER, INC. THE POSSESSOR AGREES TO THE FOLLOWING:

I TO MAINTAIN THIS DOCUMENT IN CONFIDENCE

II NOT TO REPRODUCE OR COPY IT

III NOT TO REVEAL OR PUBLISH IT IN WHOLE OR PART

IV ALL RIGHTS RESERVED

DRAWING NUMBER

051-7845

REVISION

A.0.0

BONCH

PAGE

88 OF 110

SHEET

<CURRENT DESIGN SHEET> OF <TOTAL DESIGN SHEETS>

	8	7	6	5	4	3	2	1	
D									D
C									C
B									B
A									A
	8	7	6	5	4	3	2	1	

SYNC MASTER=K51

SYNC DATE=12/08/2008

PAGE TITLE

BLANK PAGE



Apple Inc.

NOTICE OF PROPRIETARY PROPERTY:

THE INFORMATION CONTAINED HEREIN IS THE PROPRIETARY PROPERTY OF APPLE COMPUTER, INC. THE POSSESSOR AGREES TO THE FOLLOWING:

I TO MAINTAIN THIS DOCUMENT IN CONFIDENCE

II NOT TO REPRODUCE OR COPY IT

III NOT TO REVEAL OR PUBLISH IT IN WHOLE OR PART

IV ALL RIGHTS RESERVED

DRAWING NUMBER

051-7845

REVISION

A.0.0

BONCH

PAGE

95 OF 110

SHEET

<CURRENT DESIGN SHEET> OF <TOTAL DESIGN SHEETS>

	8	7	6	5	4	3	2	1	
D									D
C									C
B									B
A									A
	8	7	6	5	4	3	2	1	

SYNC MASTER=K51

SYNC DATE=12/08/2008

PAGE TITLE

BLANK PAGE



Apple Inc.

NOTICE OF PROPRIETARY PROPERTY:

THE INFORMATION CONTAINED HEREIN IS THE PROPRIETARY PROPERTY OF APPLE COMPUTER, INC. THE POSSESSOR AGREES TO THE FOLLOWING:

I TO MAINTAIN THIS DOCUMENT IN CONFIDENCE

II NOT TO REPRODUCE OR COPY IT

III NOT TO REVEAL OR PUBLISH IT IN WHOLE OR PART

IV ALL RIGHTS RESERVED

DRAWING NUMBER

051-7845

REVISION

A.0.0

BONCH

PAGE

96 OF 110

SHEET

<CURRENT DESIGN SHEET> OF <TOTAL DESIGN SHEETS>

